

(15) Theo,Verstappen - Henk,Marwa [A35]

Intern GESS, 19.02.2018
[Deep Fritz 14 x64 (15m)]

[A35: Symmetrisch Engels: 2 Pc3 Pc6 3 Pf3]

1.c4 e5 2.Pc3 e5 3.Pf3 Pc6 4.g3 f5 5.d3 Pf6 6.Lg2 g6 [Diagram

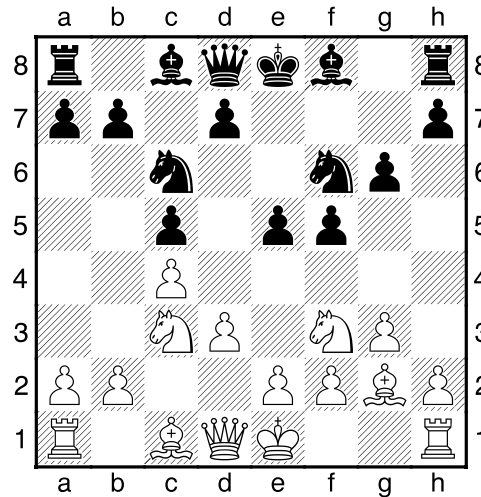

laatste zet uit boek]

7.Lg5 Lg7 8.Dd2 d6 9.Pd5 0-0 [Diagram

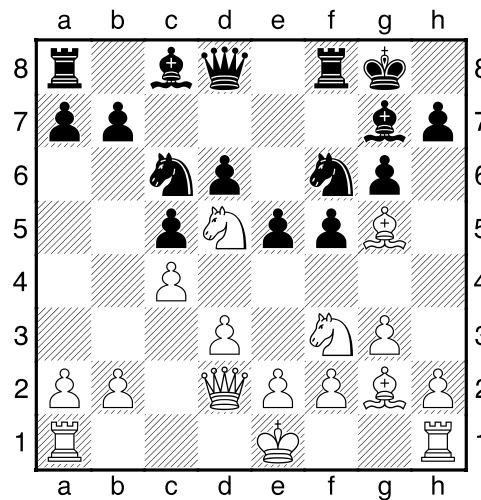

]

10.Pxf6+ [10.0-0 Tb8²]

10...Lxf6= 11.h4 [Diagram

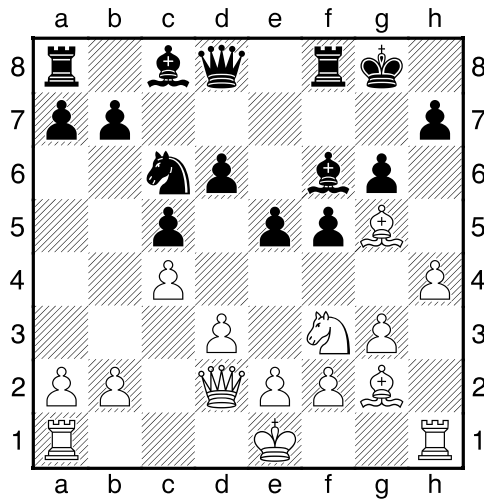

]

11...De8 [11...Lxg5 12.Dxg5 Dxg5 13.hxg5=]

12.h5 gxh5 13.Lxf6 Txf6 14.Dg5+ [Diagram

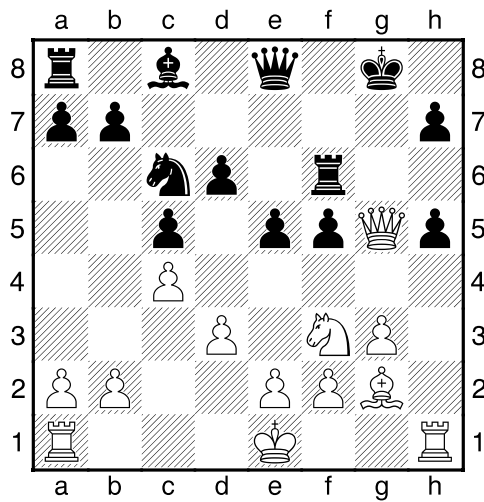

]

14...Dg6 [zwart bereidt zich voor op het voordeel van f4.]

15.Dxh5 Pb4 16.Kd2 f4? [Diagram

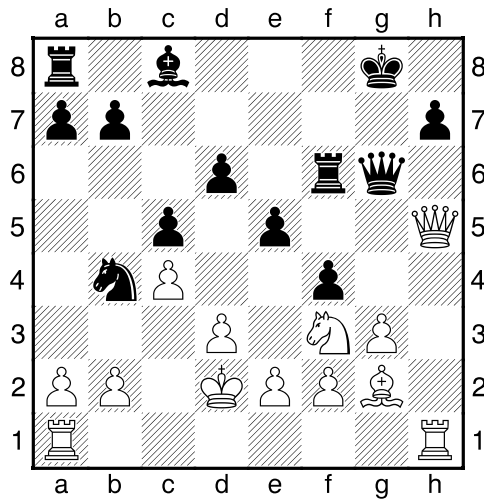

Zwart wint ruimte.]

[16...Kg7!?! En zwart kan nog vechten.]

17.Pg5+- Dxh5 18.Txh5 h6 [Diagram

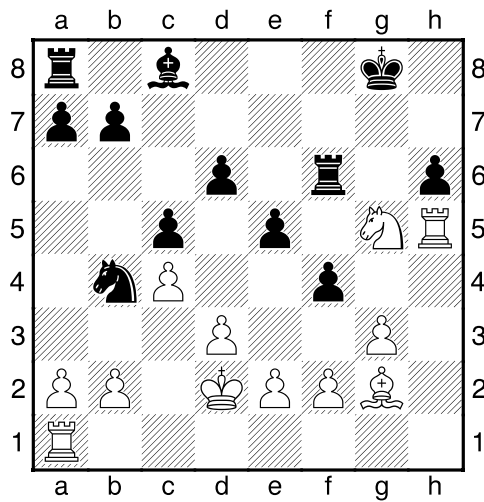

]

[18...fxg3 19.Pe4 Tg6 20.Pxg3 Lg4+-]

19.Pe4+- Tg6 20.a3 [20.Lf3!?! Ld7+-]

20...Pc6± 21.Tah1 [Diagram

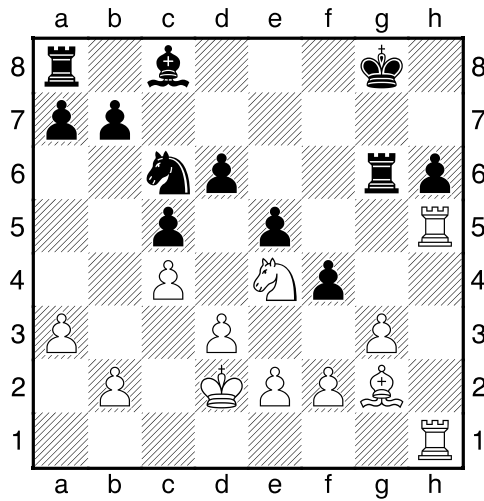

]

21...Kg7 22.e3 [Wit dreigt met materiaalwinst: e3xf4]

[!22.Lf3±]

22...Lg4= [Zwart dreigt met materiaalwinst: Lg4xh5]

23.T5h4 f3? [23...fxe3+!? Ziet er goed uit. 24.fxe3 Tf8=]

24.Lf1 [!24.Txg4 fxg2 25.Txg6+ Kxg6 26.Tg1+–]

24...h5? [Diagram

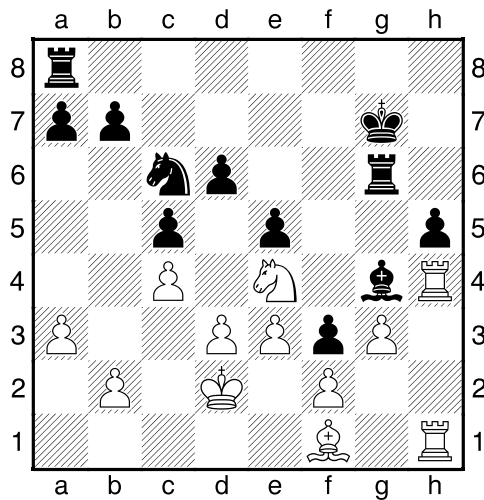

]

[!24...Lf5±]

25.Lh3+– Lxh3 26.T4xh3 Th8 27.Txh5 [Diagram

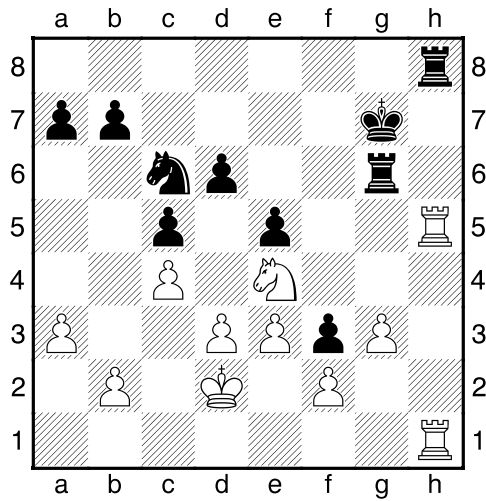

]

27...Txb5 28.Txb5 a6 29.Tg5 b5 [Diagram

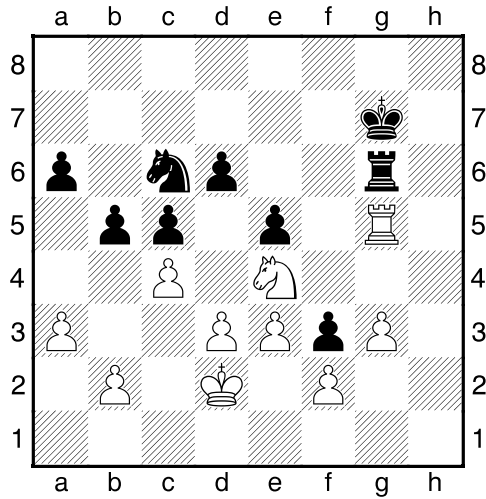

[29...Txb5 30.Pxg5 Kf6 31.Pxf3 b5+]
30.Txg6+ Kxg6 31.cxb5 axb5 32.Pxd6 [Diagram

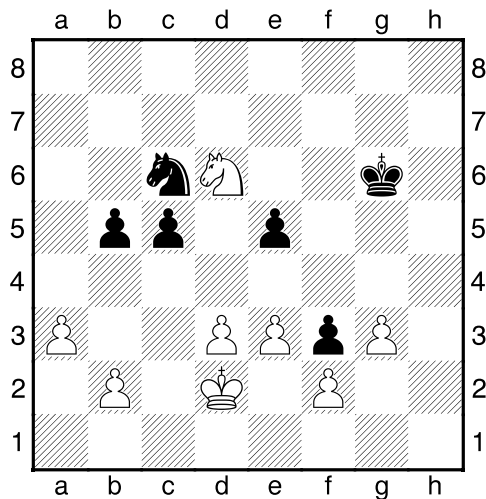

]

32...b4 [32...Kf6 Brengt geen verlichting. 33.Pxb5 Pa5 34.a4+--]

33.axb4 [33.a4!? Levert nog groter voordeel op. 33...Pb8+--]

33...cxb4 34.Pe4 [34.Kc2!? Is nauwkeuriger. 34...Kg5+--]

34...Kf5 35.Kc2 [Diagram

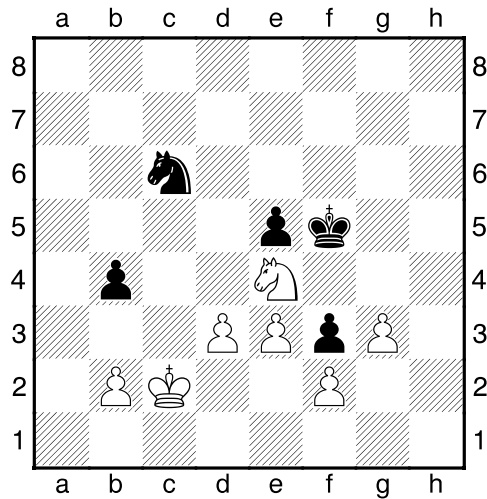

]

35...Kg4 [35...Pa5 Is niet de reddende zet. 36.Pd2+--]

36.Kb3 Kh3 [36...Kf5 Verandert niets meer. 37.Kc4+--]

37.Kc4 Kg2 [37...Kg4 Kan het voorafgegene niet meer ongedaan maken. 38.Kd5 Pb8 39.Kxe5 Pd7+ 40.Kd6+--]

38.Kc5 [Diagram

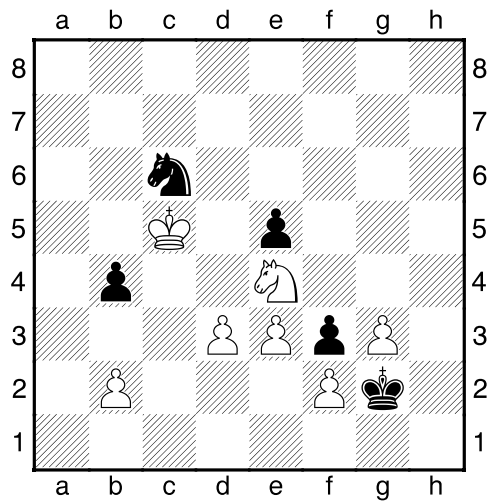

]

[38.Kb5 Leidt nog sneller tot winst. 38...Pd8 39.Kxb4 Pf7+--]

38...Pe7 [38...Pd8 Dit kan de uitslag niet meer beïnvloeden. 39.Kxb4 Pf7 40.g4+–]

39.Kxb4 Pf5 40.Kc5 [40.g4 En zwart kan direct opgeven. 40...Pe7 41.g5+–]

40...Ph6 [Diagram

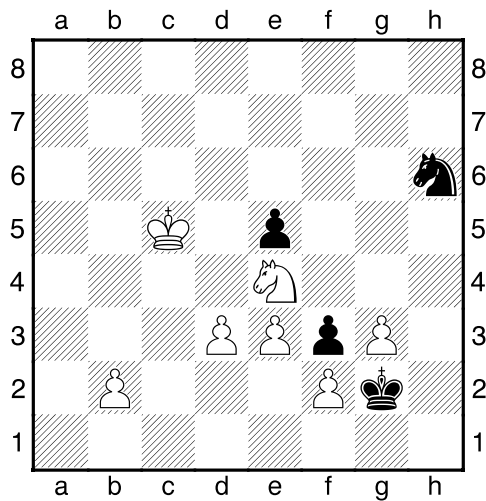

]

41.b4 Pg4 42.Pd2 Pxf2 43.b5 [Diagram

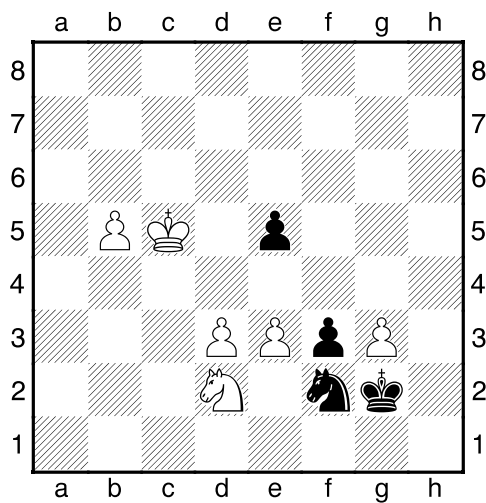

]

[43.d4 Stelt de winst veilig. 43...exd4 44.Kxd4+–]

43...Pxd3±± 44.Kd5 f2 45.b6 [Is dit een gevaarlijke pion?.]

45...Pb4+? [Diagram

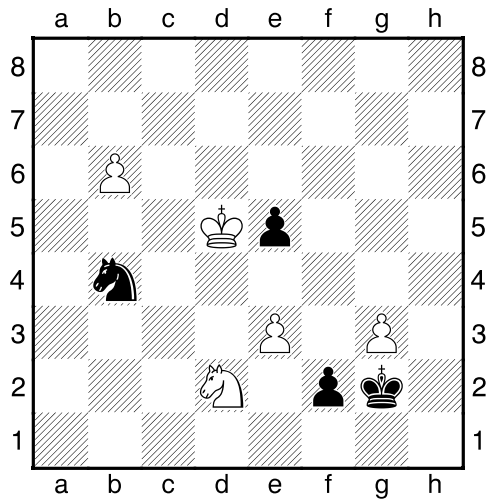

]

[45...Pe1 46.e4 Pf3²]

46.Kxe5?? [Nu is de tegenstander weer terug in het spel..]

[¹46.Kd6 Kxg3 47.Kxe5+--]

46...Kxg3?? [¹46...Pc6+ Alleen zo kun je nog hopen op een wonder. 47.Kd5 Pa5²]

47.b7+-- Kg4 [Diagram

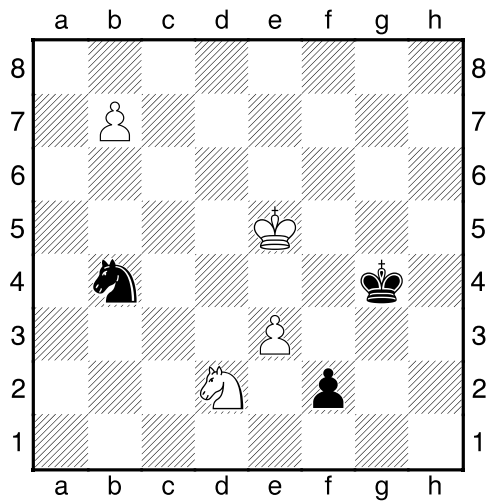

]

48.Kd6 Pa6 49.e4 Kf4 50.e5 [Diagram

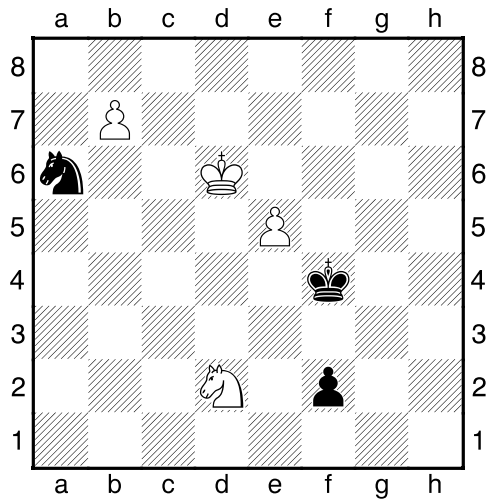

]

50...Kf5 51.e6 Kf6 52.Pe4+ Kg6 [Diagram

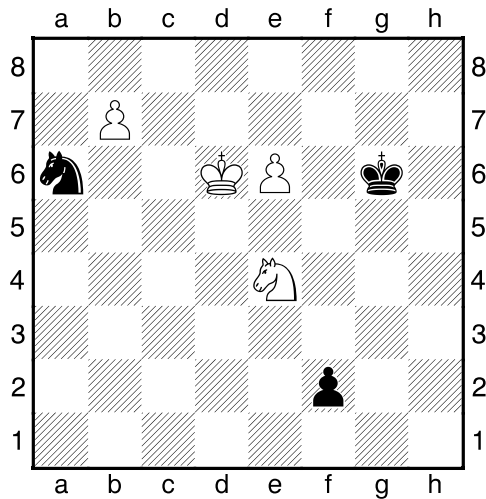

]

[52...Kg7 Een vruchteloze poging om het lot te ontlopen. 53.Pxf2 Kg6 54.Pg4 Kg7 55.e7 Kf7 56.Pf6 Kg7 57.e8D Kxf6 58.De7+ Kg6 59.De2 Pb8 60.De8+ Kh6 61.Dh8+ Kg6 62.Dxb8 Kf5 63.Df8+ Kg4 64.b8T Kg3 65.Tb7 Kh2 66.Tg7 Kh3 67.Dh8#]

1-0