

(100) Theo,Verstappen - Marlies,Hamers [A34]

Intern GESS, 13.01.2020
[Deep Fritz 14 x64 (15m)]

[A34: Symmetrisch Engels: 2 Pc3, Varianten met ...d5]

1.c4 e5 2.Pc3 e6 3.Pf3 [laatste zet uit boek]

3...h6 [Diagram

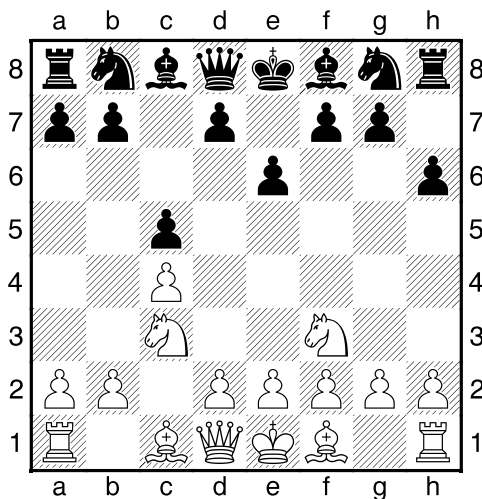

Dekt g5]

[3...Pc6 4.e4=]

4.g3 [4.e4 a6²]

4...Pf6 5.Lg2 Le7 6.0-0 0-0 [Diagram

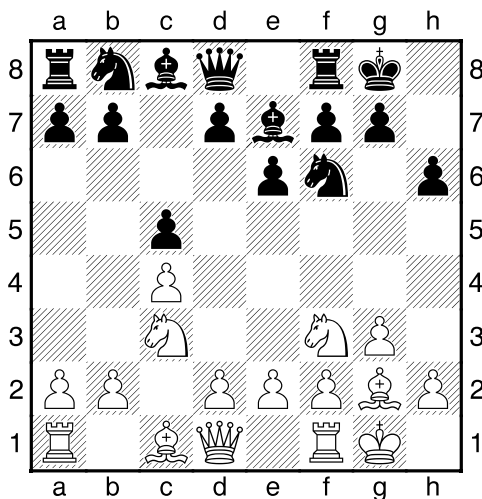

]

7.Te1 [7.d4 cxd4 8.Pxd4 a6=]

7...Ph7 [7...d5 8.cxd5 exd5 9.d4=]

8.e4 f6 [Zekert e5+g5]

[8...d6 9.d4=]

9.d3 [Diagram

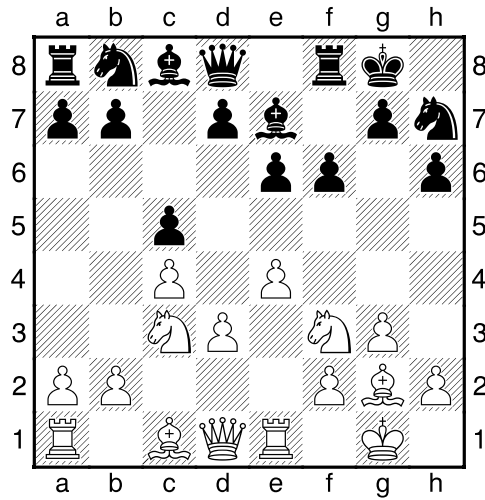

Wit kan zijn stukken niet verzetten: c8]

9...Pc6 10.Ph4 Pe5 11.f4 Pxd3?? [Diagram

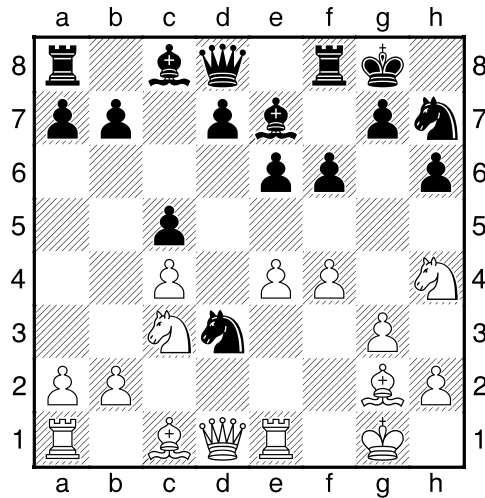

]

[11...Pc6² Was noodzakelijk.]

12.Dxd3+- Te8 13.Pg6 d6 [13...a6 Dit verbetert nauwelijks iets aan de stelling. 14.e5+-]

14.Le3 [Diagram

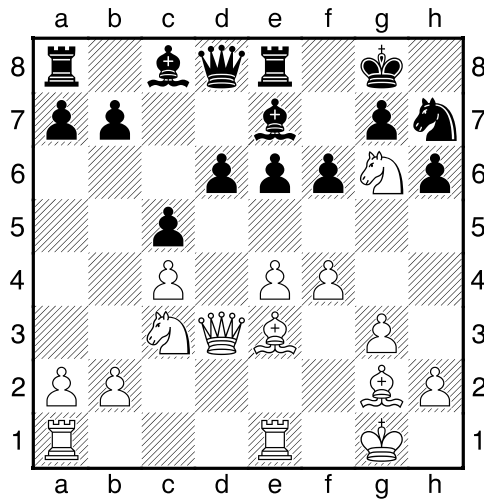

14...b6 [14...Pf8 Is niet de reddende zet. 15.Pxe7+ Dxe7 16.Pb5+--]
 15.Tad1 [15.e5!? Is nauwkeuriger. 15...Tb8 16.Tad1 fxe5 17.fxe5 Pf8 18.exd6 Lf6+--]
 15...Lb7 16.Pxe7+ Dxe7 [Diagram

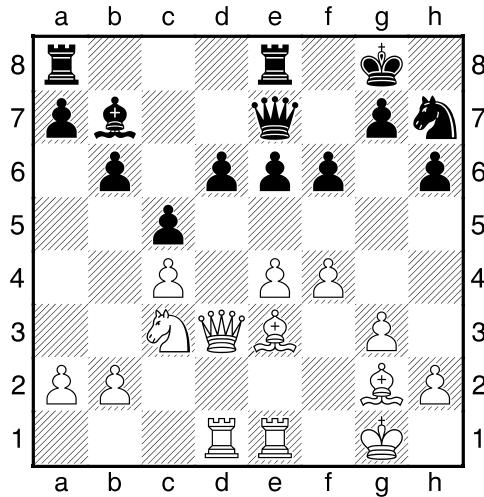

17.Dxd6 e5 [17...Df7 Kan het voorafgegane niet meer ongedaan maken. 18.Dd7 Te7 19.Da4+--]
 18.Dxe7 Txe7 19.Td6 [Diagram

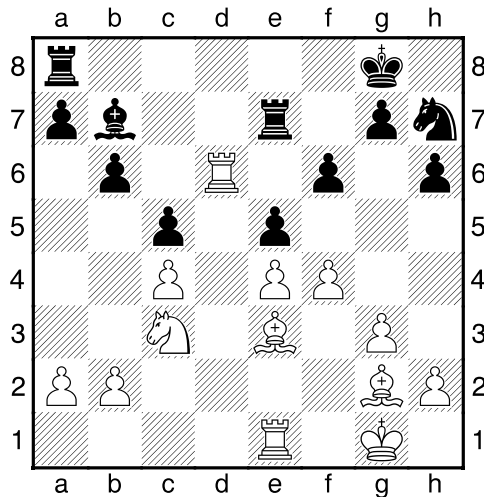

19...Tf7 20.Ted1 Taf8 [20...exf4 Verandert niets meer. 21.gxf4 Te7 22.b3+--]

21.Td7 [21.f5 Leidt nog sneller tot winst. 21...Te7+--]

21...La6 [Diagram

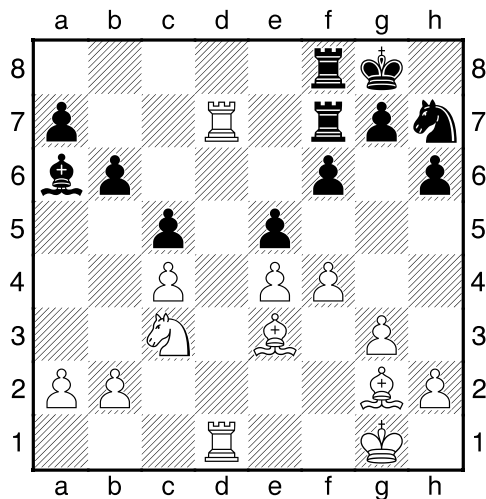

]

22.b3 Lc8 23.Txf7 Kxf7 24.fxe5 [Diagram

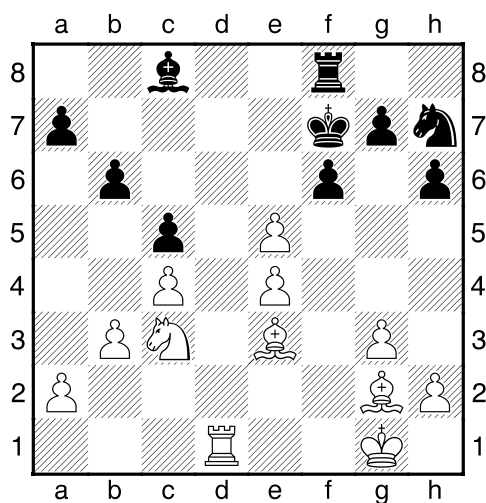

]

24...Lg4 [24...fxe5 Brengt geen verlichting. 25.Pb5 Pf6 26.Pxa7+--]

25.Tf1 Td8 [25...Ke6 Een vruchteloze poging om het lot te ontlopen. 26.h3 Lh5 27.exf6 Txf6 28.Pb5+--]

26.Pd5 [26.exf6 Lijkt nog beter. 26...gxf6 27.Lxh6 Kg6+--]

26...Ke6 [Diagram

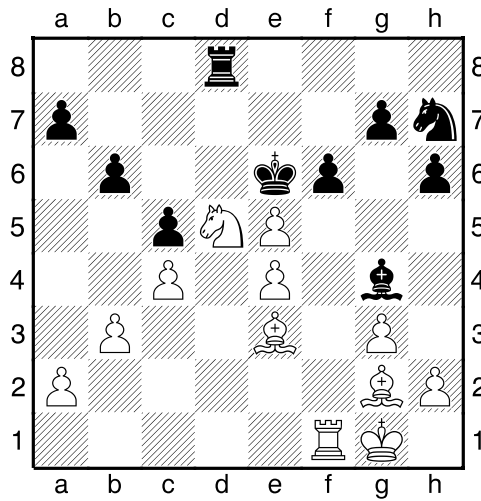

[26...Te8 Dit kan de uitslag niet meer beïnvloeden. 27.exf6 Pxf6 28.Lxh6+–]
 27.exf6 [27.h3 Geeft de tegenstander geen kans. 27...fxe5 28.hxg4 Tf8+–]
 27...Pxf6 [27...g5 Dit lost niets op. 28.h3 Lh5 29.Lc1+–]
 28.h3 Lh5 29.g4 [Diagram

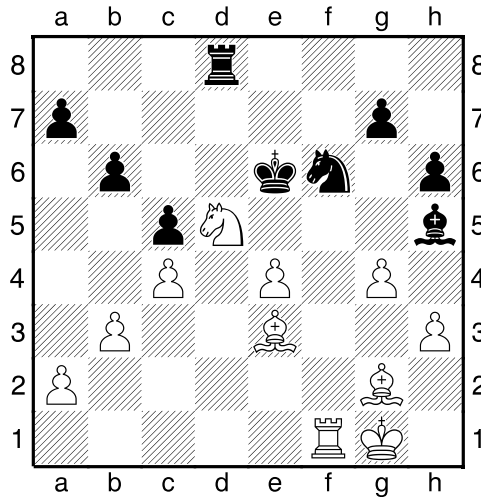

29...Lg6 [29...Le8 Dit helpt ook niet meer. 30.Lxh6! Deflectie: f6 30...Td7 31.Lxg7 Txg7 32.Pxf6+–]
 30.Pf4+ Kf7 31.e5 Pe4 [Diagram

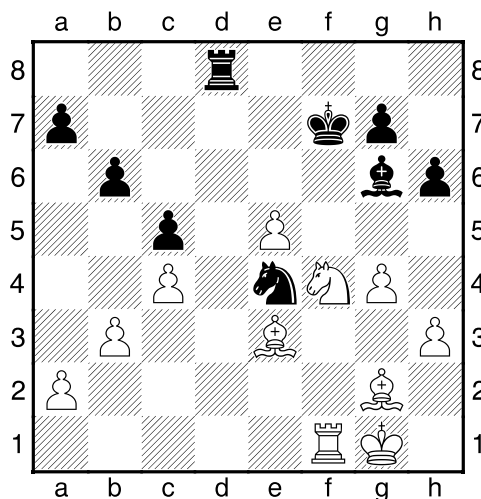

]

32.Pxg6+ Kxg6 33.Lxe4# [Diagram

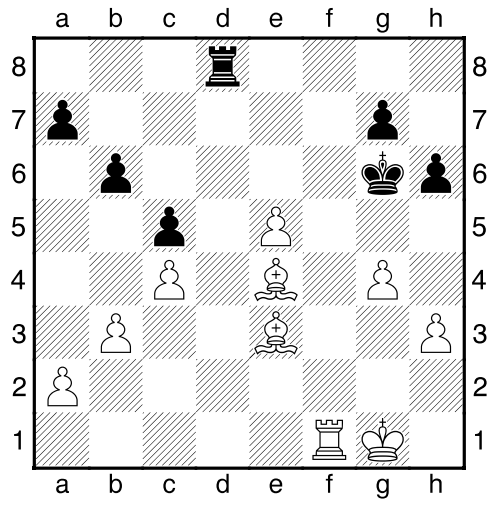

]

1-0