

(77) Theo,Verstappen - Fred,Schotanus [A26]

Intern GESS, 29.06.2015
[Deep Fritz 14 x64 (15m)]

[A26: Engelse Opening vs Konings-Indisch met ...Pc6 en d3]

1.c4 e5 2.Pc3 g6 3.g3 Lg7 4.Lg2 Pe7 5.Pf3 Pbc6 6.0-0 0-0 7.d3 d6 8.Ld2 h6 [Diagram]

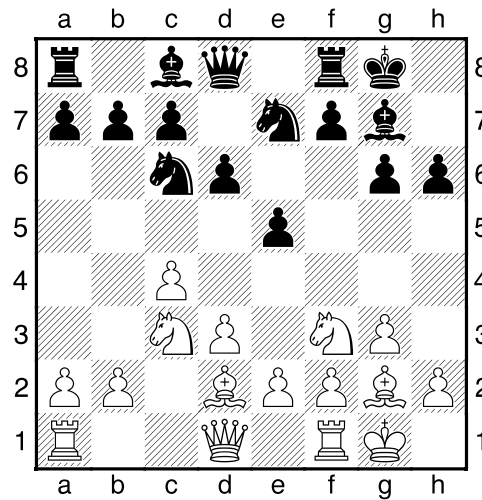

[laatste zet uit boek]

9.a3 [Controleert b4]

9...f5 10.e3 [Dekt d4]

10...g5 11.Dc2 Le6 12.Tac1 Dd7 [Diagram]

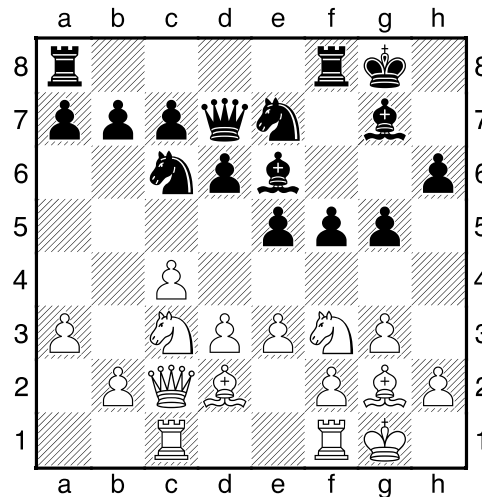

13.Tfd1 Pg6 14.b4 Tab8 15.b5 [Wit dreigt met materiaalwinst: b5xc6]

15...Pce7 16.Le1 [Diagram]

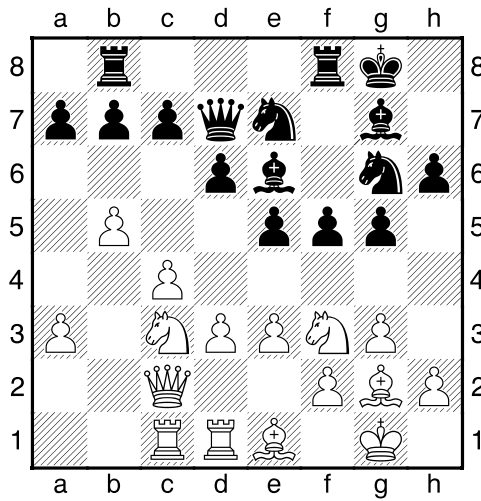

16...g4 [Zwart wint ruimte.]

17.Ph4 [17.Pd2= En er is nog hoop.]

17...Pxb4 18.gxh4 f4 19.exf4 exf4 20.f3? [Diagram]

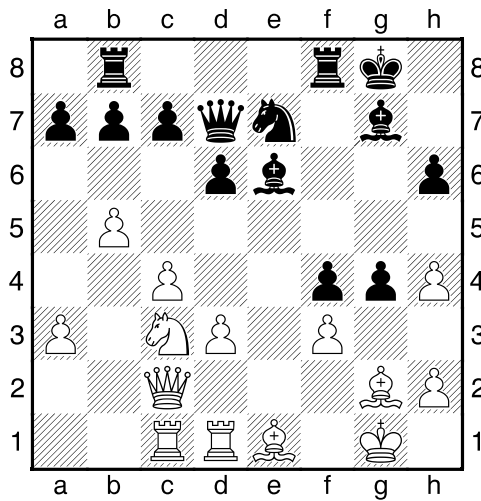

[20.Le4!?]

20...Pf5+ 21.Da2 [21.De2 Pe3 22.Ld2 Pxd1 23.Dxd1 Tbe8+]

21...Pe3 22.Td2 [22.a4 a6+]

22...Ld4 [Diagram]

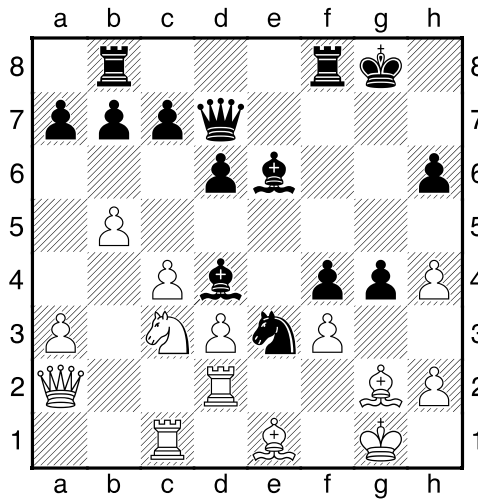

[22...P_xg2!/? Hiermee zou zwart definitief beter komen te staan. 23.K_xg2 g_xf3+ 24.Kh1→]
23.Kh1 P_xg2 [23...T_be8 24.P_e2 L_g7→]
24.T_xg2μ Kh8 25.L_f2 D_g7 [Diagram]

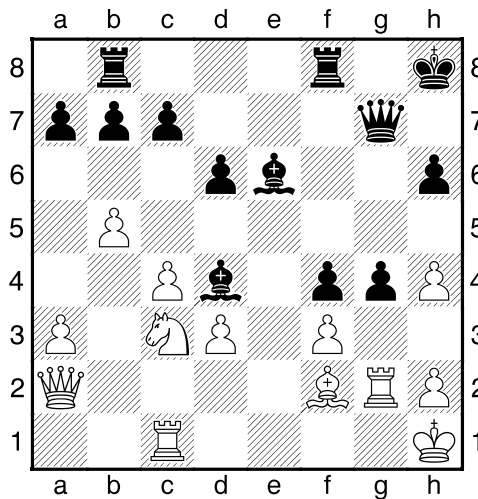

[25...L_g7 26.D_e2 h5]
26.f_xg4?? [26.D_d2 Was de laatste mogelijkheid. 26...L_xc3 27.D_xc3 D_xc3 28.T_xc3]
26...L_xc3→ 27.L_xa7 [27.D_c2 Verandert niets meer. 27...L_e5 28.h3 f3→]
27...T_be8 28.L_f2 [Diagram]

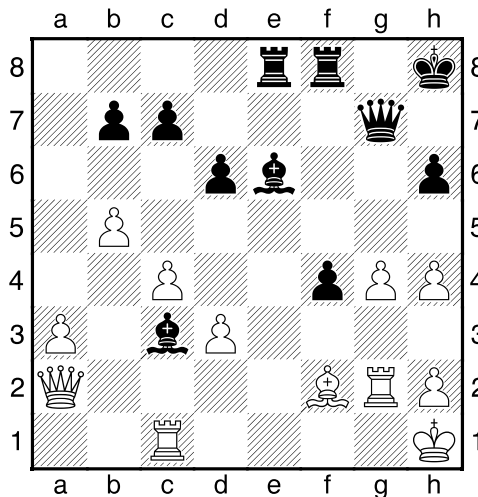

[28.Dc2 Dit lost niets op. 28...Le5 29.Tf1 f3→]
28...f3 [28...Lxg4 En zwart wint. 29.Tf1 Lf3→]
29.Tgg1 Ld4 30.Lxd4 [30.h3→ Wat anders.]
30...Dxd4 31.Dd2 [wit z'n plan is g5.]
 [31.Tgf1 Dit helpt ook niet meer. 31...f2 32.Da1 Dxa1 33.Txa1 Lxg4 34.h3 Lxh3 35.Kh2 Lxf1 36.Txf1→]
31...Df4 [Diagram

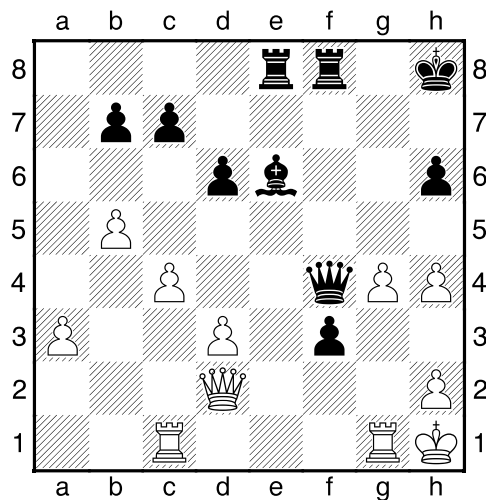

[31...Kh7 Maakt de winst nog eenvoudiger. 32.Dc3 Df4 33.Tcf1 Lxg4 34.d4→]
32.Dc3+ [32.Dxf4 Brengt geen verlichting. 32...Txf4 33.h3 Td4→]
32...Df6 [132...Kh7 En wit kan direct opgeven. 33.Tcf1 Lxg4→]
33.Dxf6+ Txf6 34.g5 [34.Tcf1 Ook dit kan de treurige afloop niet beïnvloeden. 34...Tf4 35.h3 d5→]
34...Tg6 [Diagram]

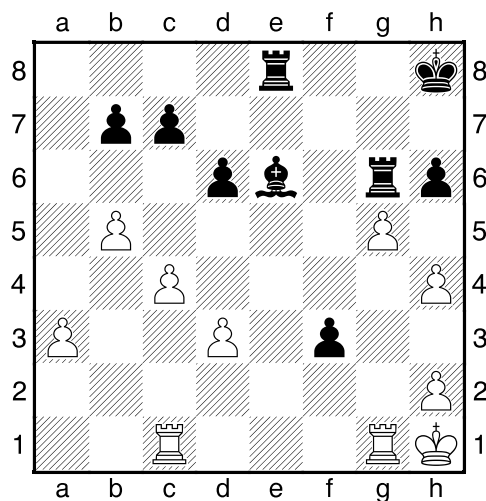

[134...Tf4 Stelt de winst veilig. 35.Tcf1 Lf5→]
35.Tg3 Tf8 36.Tf1 Kh7 [36...d5 Levert nog groter voordeel op. 37.Tgxf3 Txf3 38.Txf3 hxg5 39.Tg3→]
37.Txf3 [137.Kg1→]

37...Txf3 38.Txf3 hxc5 39.hxc5 Txc5 40.a4 b6 41.Tf4 [41.h3 Te5→]

41...Lc8 [Diagram]

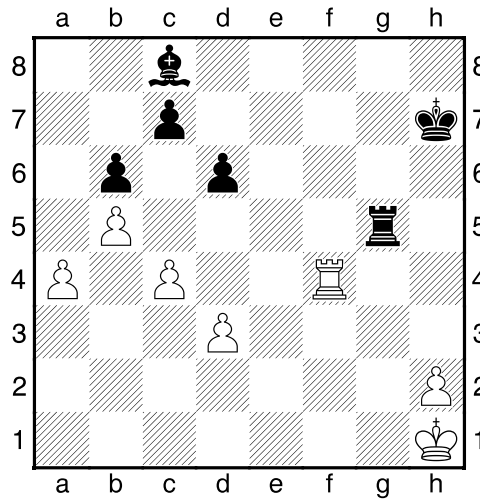

[41...Kg6!? Is nauwkeuriger. 42.h4 Tg3 43.Te4→]

42.h4 Tg4 43.Tf7+ Tg7 44.Tf4 Le6 45.Kh2 Tg4 46.Te4 [46.Tf8→]

46...Txe4 47.dxe4 Lxc4 [Diagram]

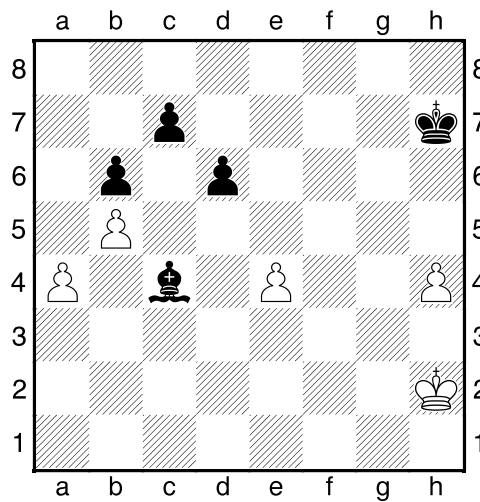

[47...Lxc4 48.Kg3 Kg6→]

0-1