

**(45) Theo,Verstappen - Ervin ,Fleischmann [A22]**

Intern GESS, 23.03.2015  
[Deep Fritz 14 x64 (15m)]

[A22: Engelse Opening: 1...e5 2 Pc3 Pf6]

**1.c4 e5 2.Pc3 Pf6 3.g3 a6 4.Lg2 Lc5** [laatste zet uit boek]

**5.d3** [Zekert e4]

**5...d6 6.Pf3 Ld7 7.0-0 Pc6 8.a3** [Dekt b4]

**8...h6** [Beheerst g5]

**9.b4** [Diagram

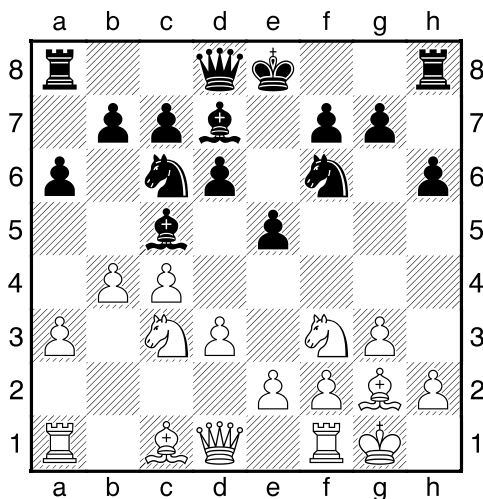

Wit dreigt met materiaalwinst: b4xc5]

**9...Lb6 10.Lb2 Le6 11.Tb1 Dd7 12.Te1 Lh3 13.Lh1 Pd8** [Diagram ]

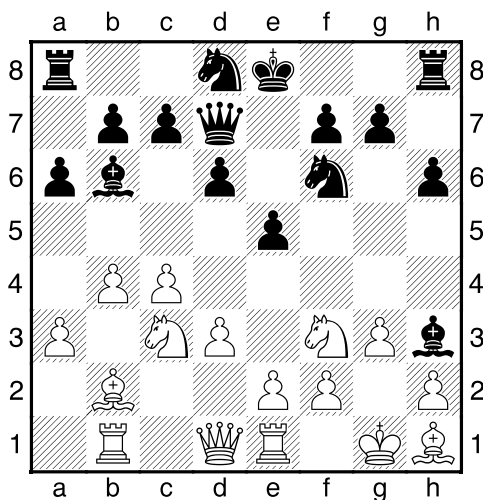

[13...0-0 14.e3=]

**14.Pd2** [14.d4 exd4 15.Pd5 Pxd5 16.cxd5 0-0]

14...Df5 [zwart heeft een mat dreiging]

[14...0-0 15.e3=]

15.Pde4 Pe6? [15...Pxe4!? Ziet er goed uit. 16.Pxe4 0-0<sup>2</sup>]

16.e3 [16.Pxf6+ Dxf6 17.Da4+ Kf8+-]

16...Tb8 [Diagram ]

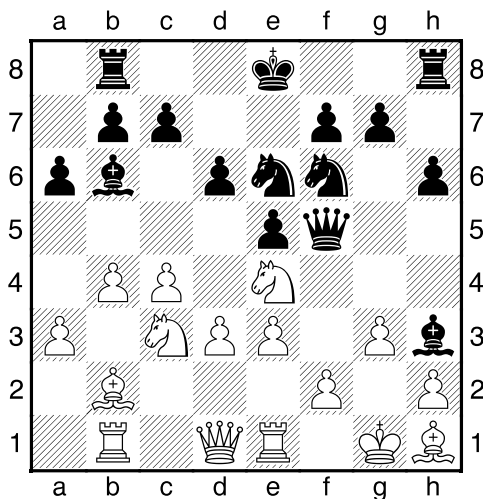

[16...0-0-0!? 17.Pxf6 gxf6±]

17.Pxf6+-+ Dxf6 18.Pd5 Dg5 19.Pxb6 cxb6 20.d4 Td8 [Diagram

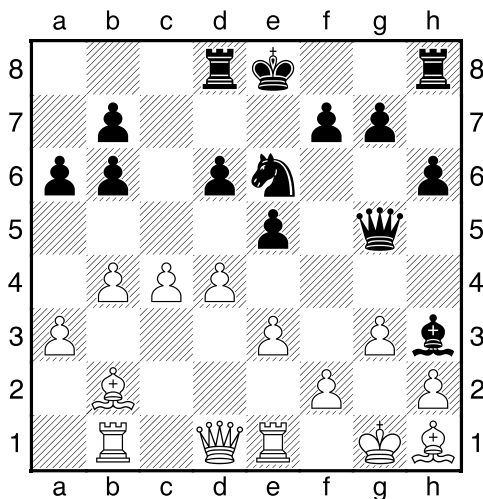

[20...exd4 21.exd4 0-0 22.f4±]

21.Lxb7 [21.Da4+ b5 22.cxb5+-]

21...Pc7? [21...0-0!?±]

22.Lc6+ [22.dxe5 Levert nog groter voordeel op. 22...dxe5 23.Lc6+ Kf8+-]

22...Ke7 [22...Ld7 23.Le4 0-0 24.dxe5 dxe5 25.Dd6+-]

23.f4 Dg6 24.fxe5 dxe5 25.Df3 [Diagram

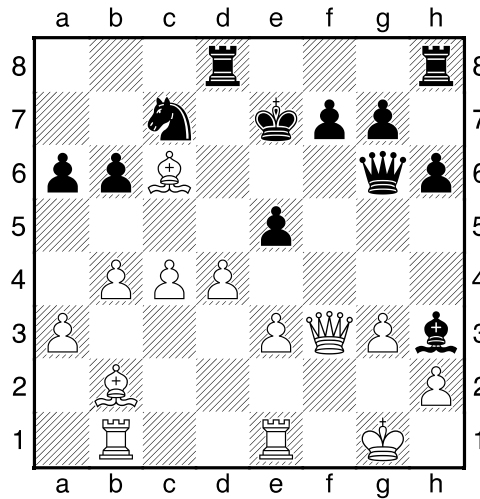

]

[25.d5 Dit maakt het voor wit nog eenvoudiger. 25...f6+-]

25...Lg4 [125...Pe6 26.d5 Lg4±]

26.Df2?? [Laat de winst lopen.]

[126.Dg2 Dit zou groot voordeel voor wit hebben opgeleverd. 26...Lh3 27.Dxh3 Dxc6 28.d5+-]

26...Dxc6μ 27.dxe5?? [Verslechtert de stelling nog meer.. ]

[127.d5 Df6 28.Dg2μ]

27...Td3 [27...Pe6 28.e4 Pg5 29.De3 Pf3+ 30.Kh1+-]

28.Df4 [Diagram ]

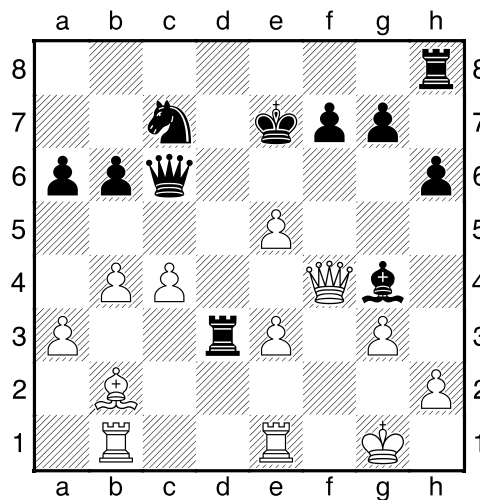

[28.Tf1 Le6 29.Tbc1+-]

28...Lh3?? [Laat de winst glippen.]

[!28...Df3+ Is de snelste weg.]

29.Dh4+± g5 [29...Kf8!? 30.Dxh3 Pe6±]

30.Dxh3+ Thd8 31.Df5 [31.Tf1 De6 32.Dh5 Dg6 33.Dxg6 fxc6+]

31...Td2± 32.Df6+ Dxf6 33.exf6+ Ke6 34.Ld4 b5 35.c5 Td5 [Diagram

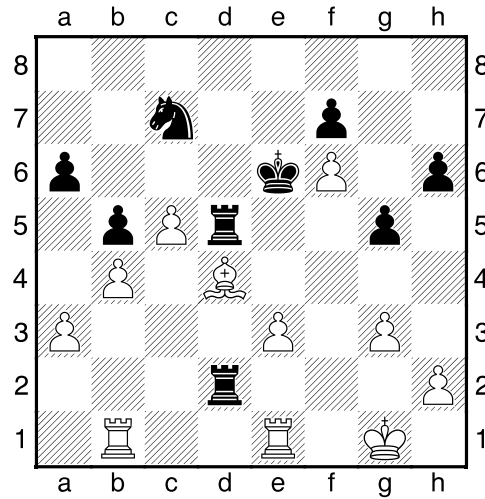

[35...Pd5!? 36.Ta1±]

36.Tf1 h5 37.Tf2 Td3 38.Ta1 Pe8 [38...Kd7 39.a4+]

39.a4 Pc7? [39...bxa4 40.Txa4 Pc7+]

40.axb5 axb5 41.h3 [Diagram

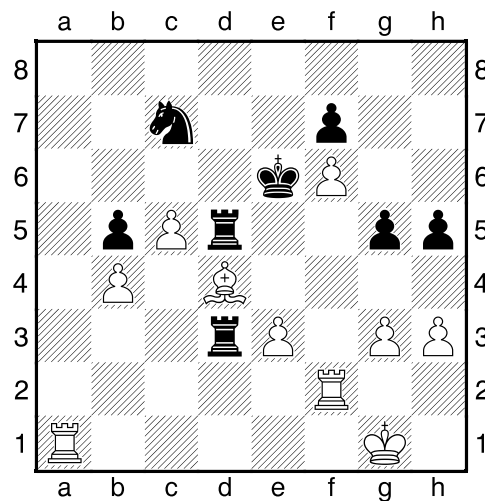

[41.Ta7!? Leidt nog sneller tot winst. 41...Kd7 42.c6+ Kd6+]

41...Tb3? [41...Kd7+]

42.Tb2 [42.Ta7 Lijkt nog beter. 42...Kd7 43.c6+ Kd6+--]

42...Td3?? [Verliest op slag.]

[142...Txb2 43.Lxb2 Td8+--]

43.Kf2 [143.Ta7 Is nauwkeuriger. 43...Td7 44.Tba2+--]

43...T3xd4 [43...Kd7+--]

44.exd4 Txd4 [Diagram ]

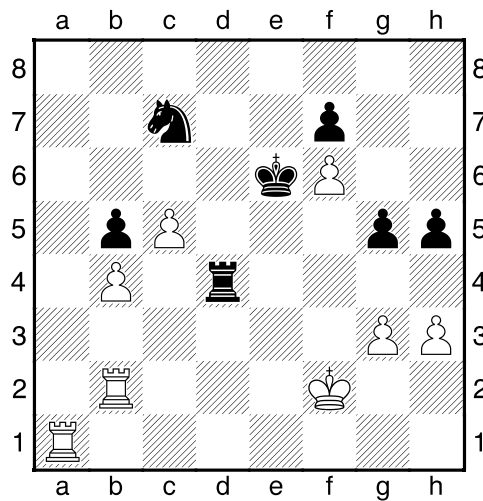

[44...Kxf6 Verandert niets meer. 45.Ke3 Ke7 46.Te2+--]

45.Ta7 Pd5 46.c6 [146.Ta6+ Stelt de winst veilig. 46...Kf5 47.Td6+--]

46...Tc4 47.Ta6 [47.Te2+!? Kxf6 48.Td7 Pc3+--]

47...Kxf6 [47...Pxb4 48.Ta3 Pc2 49.Ta8±]

48.c7+ [48.Td2 Ke5 49.Kg2 f6±]

48...Kf5 [48...Kg7 49.Ta7±]

49.c8D+ [49.Th6!?±]

49...Txc8<sup>2</sup> 50.Ta5 [Wit dreigt met materiaalwinst: Ta5xb5. Vervelend.]

50...Pc3 51.Tb3 [51.Kg2 Ke4<sup>2</sup>]

51...Ke5 52.Ke3 Pd5+ 53.Kd2 Tb8 54.Ta1 f5 [Diagram ]

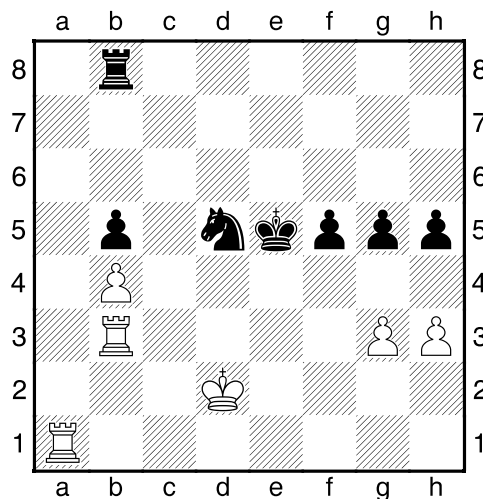

[54...Pf6 55.Ke2 Tc8 56.Ta5<sup>2</sup>]

**55.Te1+± Kd6 56.Kd3** [56.Td3!/? Tc8 57.Tf1±]

**56...Tc8 57.Ta1 Tc4 58.Ta6+ Ke5 59.Ta8 Pxb4+** [Diagram

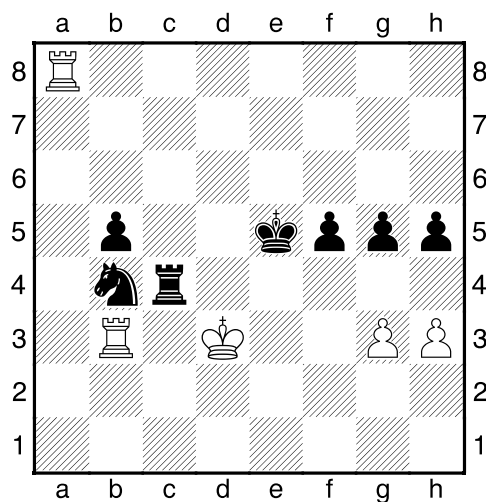

{Hier gaat de tweede pion voor wit verloren}

**60.Kd2 Td4+ 61.Ke2 Te4+ 62.Kf3 Kd5 63.Tc8 Tc4** [Zwart dreigt met materiaalwinst: Tc4xc8. De zwarte toren staat daar prima.]

**64.Tf8** [Diagram]

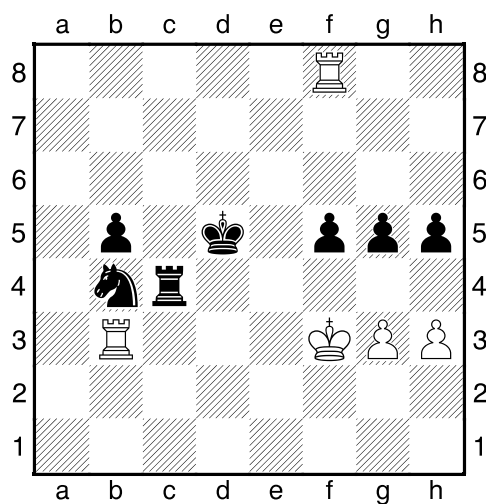

**64...f4** [<sup>1</sup>64...g4+ En zwart haalt alles uit de kast. 65.hxg4 hxg4+ 66.Ke2 Te4+ 67.Kf1 Kc4=]

**65.gxf4± gxf4 66.Txf4 Txf4+** [66...Kc5 67.Tf5+ Pd5 68.Td3±]

**67.Kxf4 Kc4 68.Tb1** [68.Tf3 h4 69.Kg4±]

**68...Pd3+?** [Diagram]

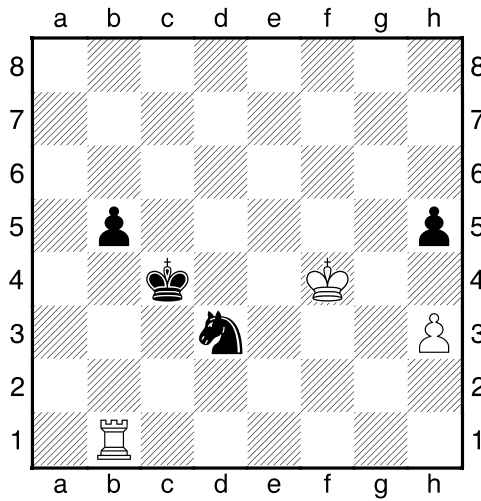

[!68...Pd5+ Is de beste kans voor zwart. 69.Kg5 b4?]

**69.Kg5+- b4 70.h4 b3** [70...Pe5 71.Tc1+ Kd3+-]

**71.Kxh5+- Kc3** [zwart z'n plan is b2.]

**72.Kg5 Kc2** [72...Pe5 73.Kf5 Pf7 74.Kf6+-]

**73.Tg1 b2 74.Kf5 Pc1??** [Diagram ]

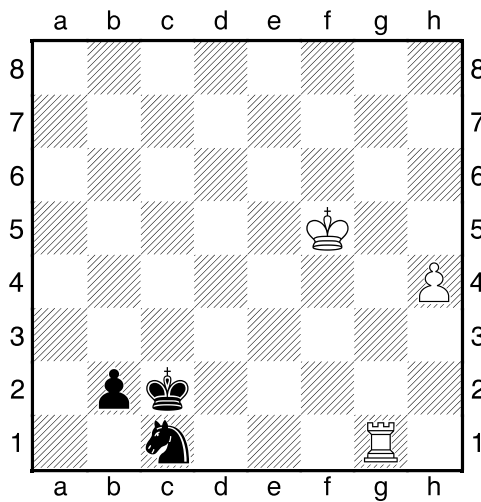

[ zwart stort in.]

[74...Pc5+-]

**75.Tg2+ Kb3 76.Txb2+!** [Verrassing!.. ]

**76...Kxb2 77.h5 Pd3** [Diagram ]

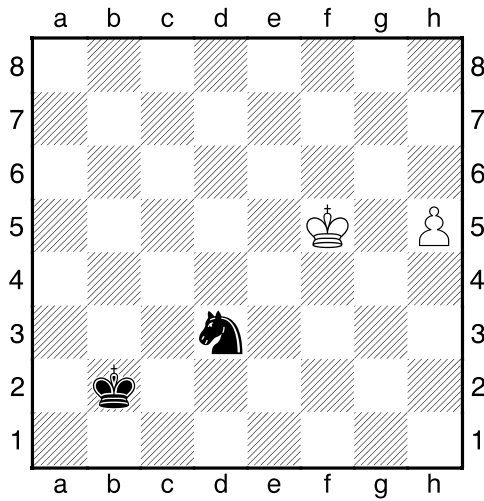

[77...Pb3 Is niet de reddende zet. 78.h6 Pd4+ 79.Kf6+--]

**78.h6 Pc5** [78...Kc2 Kan het einde nog wat uitstellen. 79.h7 Kc3+--]

**79.h7 Pd7 80.h8D+** [80.h8D+ Kb3 81.Dc8 Pb6 82.Db8 Kc4 83.Dxb6 Kd5 84.Db4 Kc6 85.Ke6 Kc7 86.Db5 Kc8 87.Kd6 Kd8 88.Db8#]

**1-0**