

**(42) Pim,du Chatinier - Theo,Verstappen [D02]**

Intern GESS, 08.10.2018  
[Deep Fritz 14 x64 (15m)]

[D02: 1 d4 d5 2 Pf3 Zijvarianten, inclusief 2...Pf6 3 g3 en 2...Pf6 3 Lf4]

**1.d4 Pf6 2.c4 d5 3.Lf4 c6 4.e3 Lf5 5.Pc3 e6 6.Pf3 Pbd7** [Diagram

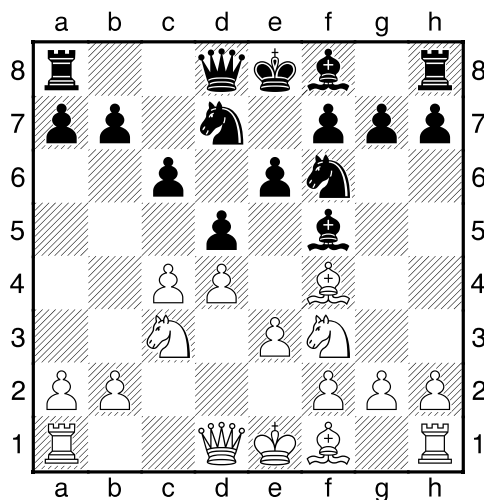

laatste zet uit boek]

**7.h3** [Controleert g4]

**7...dxc4 8.Lxc4 Pb6** [Zwart dreigt met materiaalwinst: Pb6xc4]

**9.Lb3** [Diagram

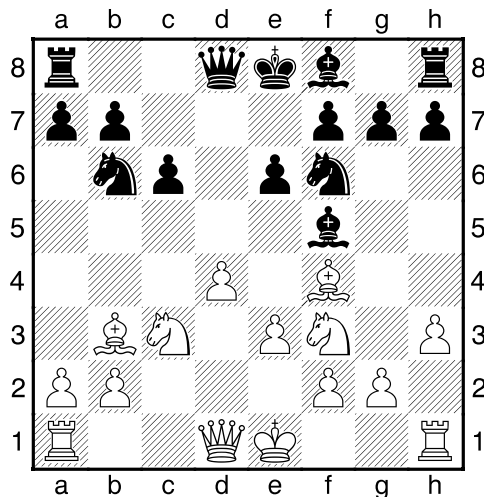

]

**9...Pbd5 10.Pxd5 cxd5??** [Er waren betere middelen om de druk vast te houden.. ]

[10...Pxd5!?! Komt in aanmerking. 11.Le5 Lb4+ 12.Kf1 0-0=]

**11.0-0** [11.La4+ Pd7 12.Db3 Da5+ 13.Kd1 Lb4 14.Lxd7+ Kxd7+--]

11...Le7 [Diagram

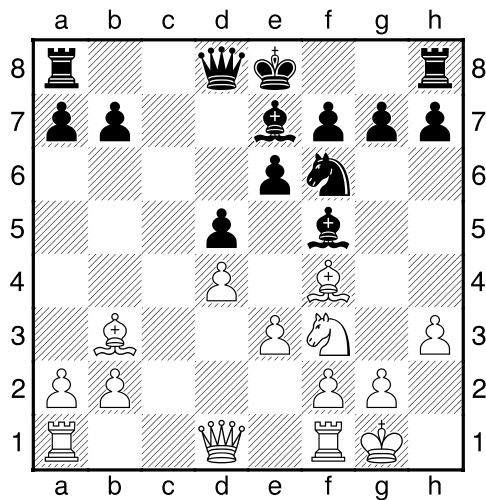

]

[11...a6!??]

12.La4±± Kf8 13.Tc1 Ld6 [13...Db6 14.De2±]

14.Lxd6+ [Diagram

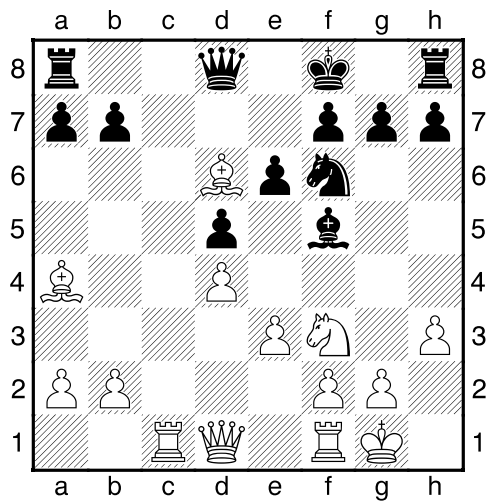

]

14...Dxd6 15.Pe5 Ke7 16.Db3 Db6?? [Diagram

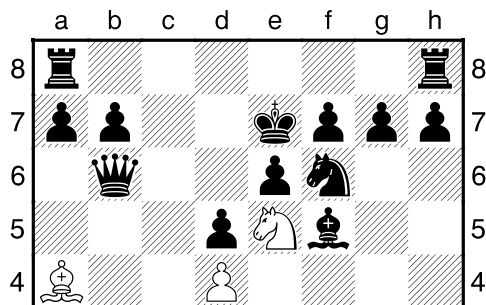

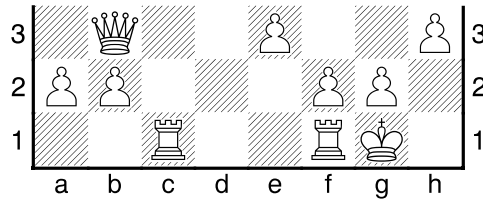

zwart stort in.]

[16...Thb8±]

17.Da3+ Dd6 18.Dxd6+ [18.Tc7+! Pd7 19.Dxd6+ Kf6 20.Txd7 Tae8 21.h4 Thf8 22.Dc7 Te7 23.Txe7 h6 24.Txf7+ Txf7 25.Dxf7#]

18...Kxd6+- 19.Pxf7+ [Diagram

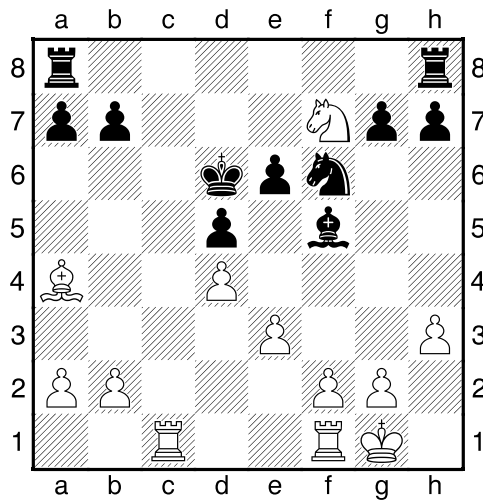

]

19...Ke7 20.Pxh8 [20.Tc7+ En wit heeft zijn doel bereikt. 20...Kf8 21.Pxh8 Ld3+-]

20...Txh8 21.Tc7+ Kd6 [Diagram

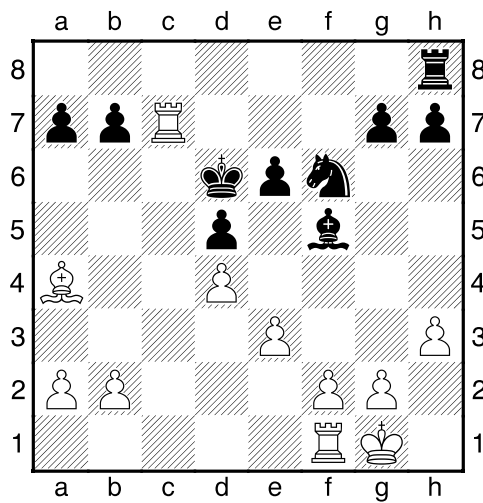

]

22.Txb7 Tc8 23.Txa7 Ld3 24.Te1 [Diagram

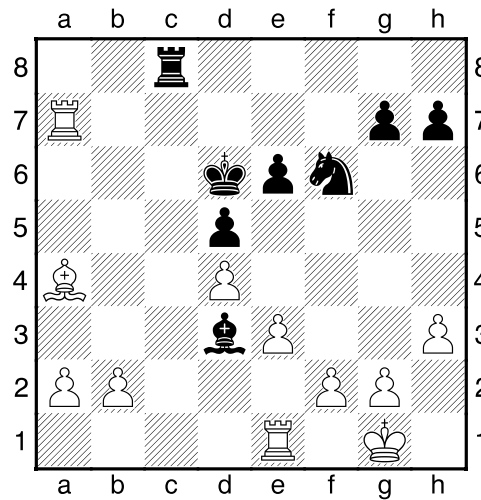

]

24...g5 [24...Lg6 Dit helpt ook niet meer. 25.Txg7 Ta8 26.b3+]

25.b4 [25.Tf7 Maakt een eind aan het lijden van de tegenstander. 25...Tc4 26.b3 Tc2+]

25...Tc3 26.b5 Pd7 27.Tb7 [Diagram

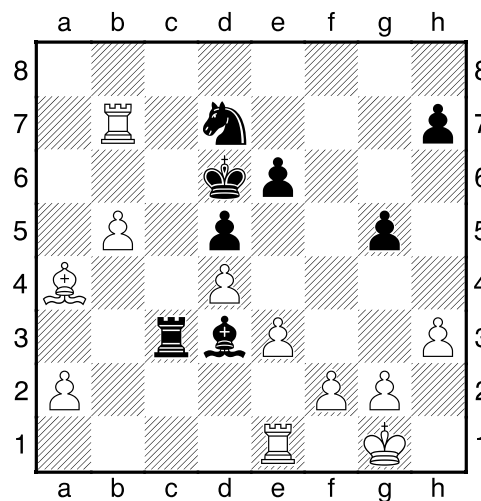

]

27...Ta3 [27...Tc4 Dit kan de uitslag niet meer beïnvloeden. 28.Td1 Lf5 29.Lb3+]

28.Lb3 Ta5 [28...Lg6 Brengt geen verlichting. 29.Tc1 Ta8 30.a4+]

29.a4 e5 [29...Lc4 Dit lost niets op. 30.Tc1 Ta8 31.Lxc4+]

30.Tc1 [Diagram

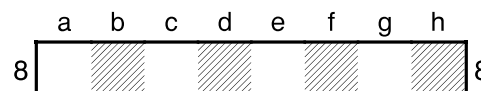

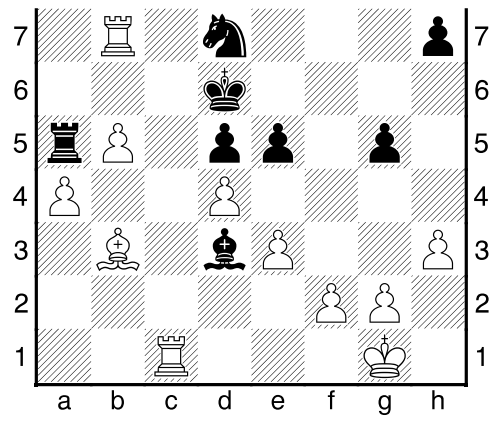

]

30...exd4 31.exd4 Ta8 32.Tc6+ Ke7 33.Tcc7 [Diagram

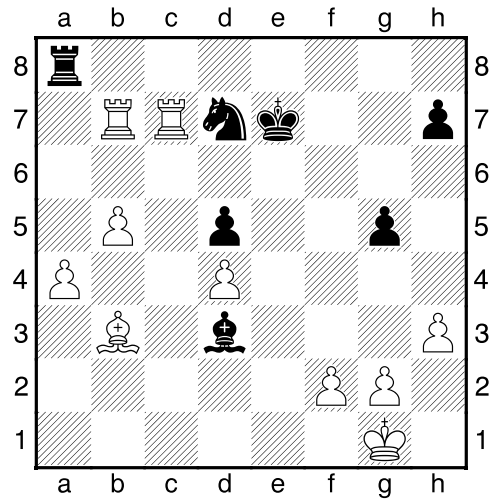

]

33...Lf5 34.Ta7 Te8 [34...Txa7 Verandert niets meer. 35.Txa7 h6 36.Lxd5+-]

35.a5 g4 36.hxg4 Lxg4 [Diagram

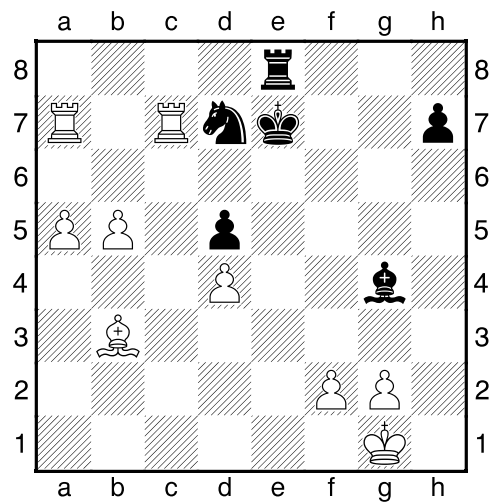

]

37.Lxd5 Kd6 38.Txd7+! [De laatste klap.]

38...Lxd7 39.Txd7+! [Diagram

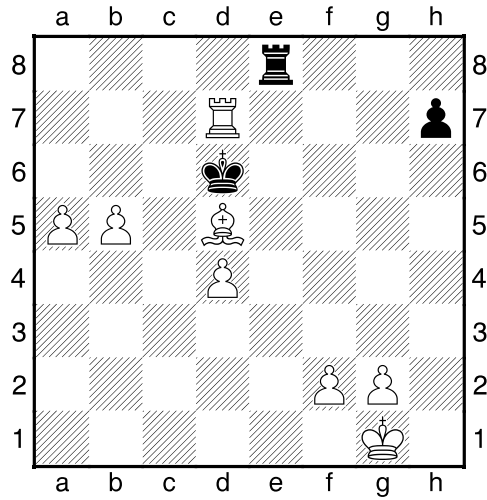

Deflectie: e8]

[39.Txd7+ Kxd7 40.Lc6+ Kc7 41.Lxe8 Kb7 42.f4 h5 43.Lxh5 Kc7 44.b6+ Kc8 45.Lg4+ Kb7 46.Lf3+ Ka6 47.b7 Kb5 48.b8D+ Kc4 49.a6 Kd3 50.Db5+ Kc3 51.a7 Kd2 52.a8D Kc2 53.Da2+ Kc1 54.Dbb2#]

1-0