

**(50) Pim,du Chatinier - Theo,Verstappen [D46]**

intern GESS, 20.02.2017  
[Deep Fritz 14 x64 (15m)]

[D46: Semi-Slavisch: 5 e3 Pbd7 6 Ld3, Zwart vermijdt de Meran]

**1.d4 d5 2.c4 c6 3.Pc3 Pf6 4.e3 e6 5.Pf3 Le7 6.Ld3 Pbd7** [Diagram

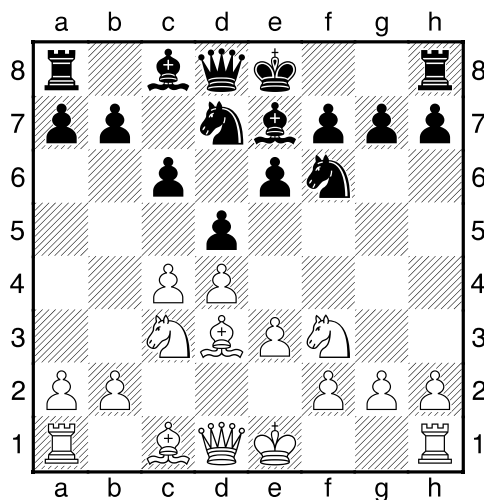

laatste zet uit boek]

**7.c5** [Wit wint ruimte.]

[7.0-0 dxc4 8.Lxc4 0-0=]

**7...0-0** [Wit kan zijn stukken niet verzetten: c8]

**8.0-0 b6 9.cxb6 axb6 10.a3** [Diagram

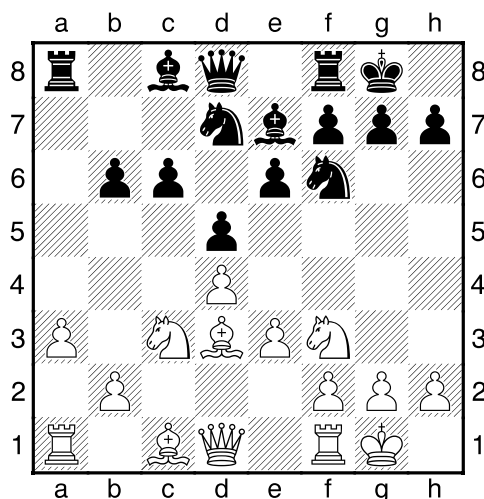

Controleert b4]

**10...La6 11.Lxa6 Txa6 12.Dd3** [Wit dreigt met materiaalwinst: Dd3xa6]

**12...Ta7 13.Ld2 h6** [Diagram

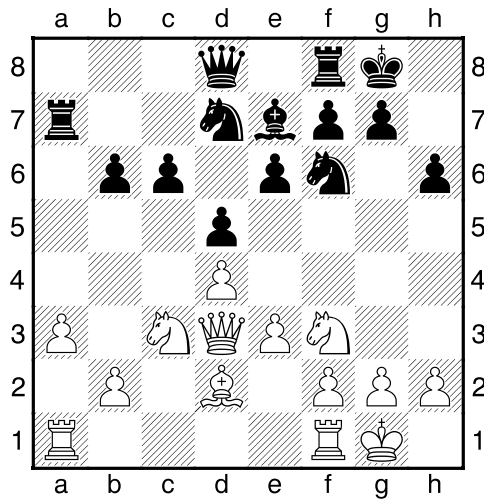

Dekt g5]

14.Tac1 Db8 15.e4 dxe4 16.Pxe4 [Diagram

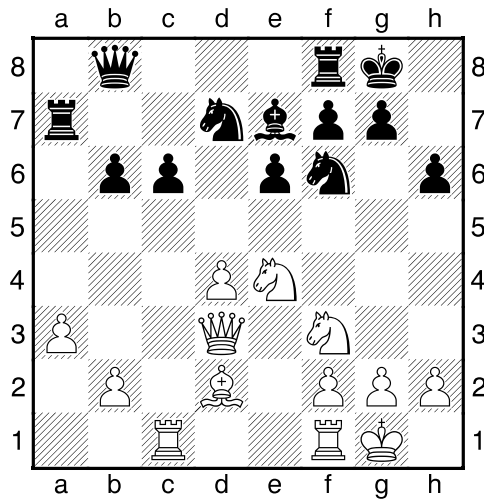

]

16...Td8 [16...c5!?= Ziet er goed uit.]

17.Txc6<sup>2</sup> Pd5 [Het paard is niet makkelijk aan te vallen op d5.]

18.Tfc1 P7f6 19.Pxf6+ Lxf6 [Wit heeft een actieve stelling]

20.Le3 [Diagram

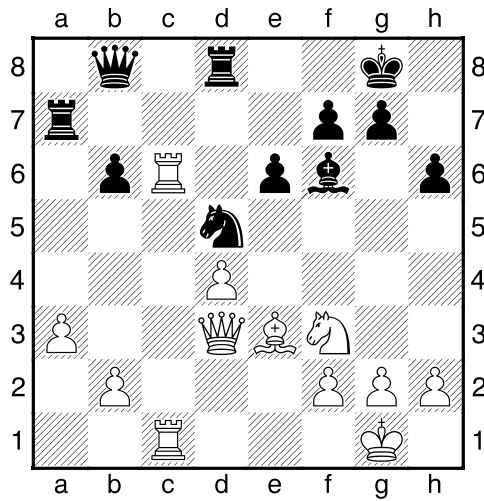

]

[20.Db5 Tc7<sup>2</sup>]

**20...Pe7** [Zwart dreigt met materiaalwinst: Pe7xc6]

**21.T6c2 Pf5 22.Db3** [22.h3 Tad7<sup>2</sup>]

**22...Tad7 23.Db5** [Diagram

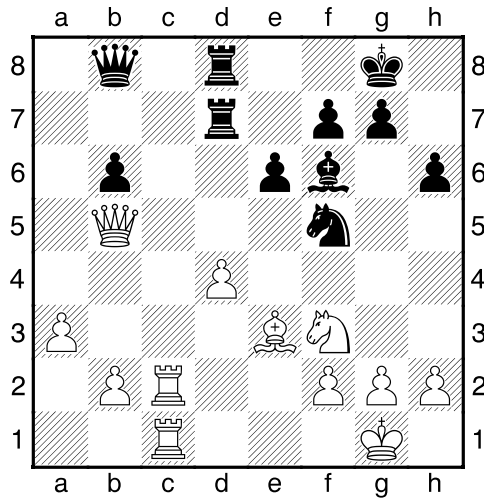

]

**23...Pxd4 24.Pxd4 Lxd4 25.Dxd7 Txd7 26.Tc8+ Dxc8 27.Txc8+ Kh7** [Diagram

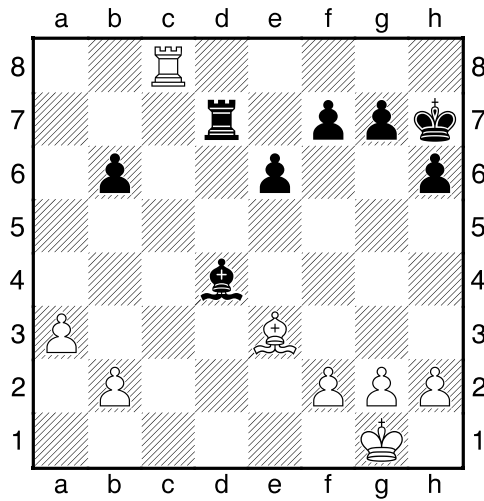

]

28.Lxd4 Txd4 [Black has a mate threat]

29.Tc1 Td2 [Zwart dreigt met materiaalwinst: Td2xb2]

30.Tb1 [30.b4 Kg6=]

30...Kg6³ 31.Kf1 Kf5 32.a4 Ke4 33.b3 Kd3 [Diagram

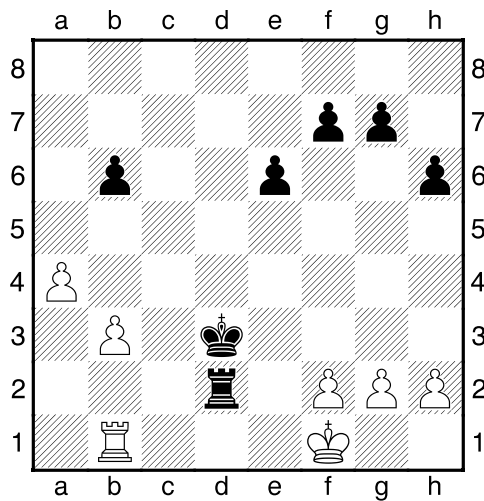

]

34.Ke1 [34.Tc1 g5=]

34...Te2+ [34...Kc2 35.Ta1 Td4 36.Kf1µ]

35.Kf1³ Tc2 [35...Te5 36.Td1+ Kc3 37.Td6 Kxb3 38.Txb6+ Kxa4 39.Tb7³]

36.g3 [36.Td1+ Ke4=]

36...Kc3 37.b4 Ta2 [Diagram

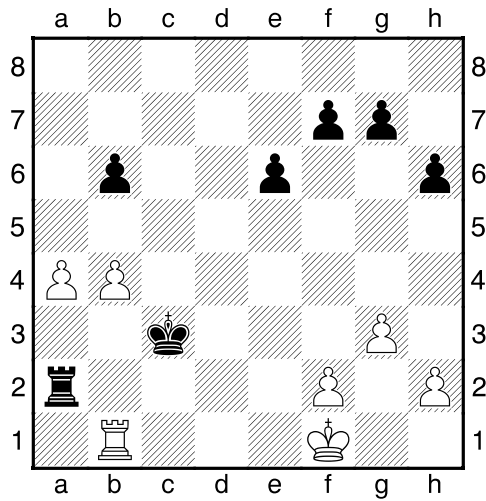

]

**38.a5** [38.b5 Kd2 39.Tb4 Ta1+ 40.Kg2 Kc3=]

**38...bxa5<sup>3</sup> 39.b5** [39.bxa5 Txa5 40.Tb7 Tf5<sup>3</sup>]

**39...Td2<sup>μ</sup> 40.b6 Td8 41.Tb5** [Diagram

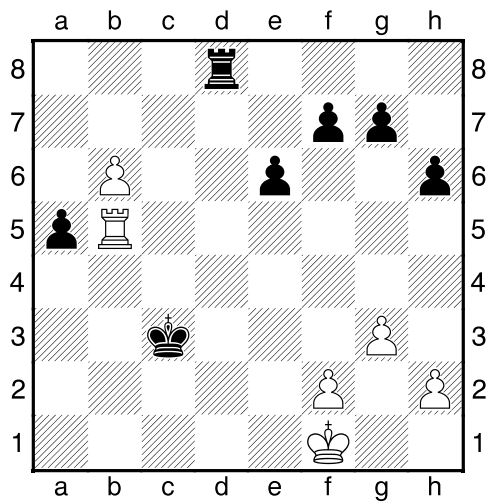

]

**41...a4 42.b7 Tb8 43.Ke1 a3 44.Kd1??** [Voltrekt het vonnis over zichzelf.]

[<sup>1</sup>44.Tb6-+]

**44...a2 45.Ta5** [Diagram

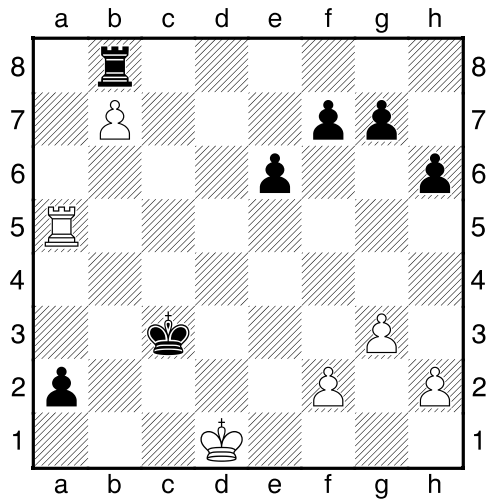

]

45...Txb7 [145...Kb3 Geeft wit geen enkele kans. 46.Kc1 Txb7-+]

46.Txa2µ Kd3 [46...Tb1+ 47.Ke2 Tb2+ 48.Txb2 Kxb2 49.Kd2µ]

47.Ta3+ Ke4 48.Ke2 [Diagram

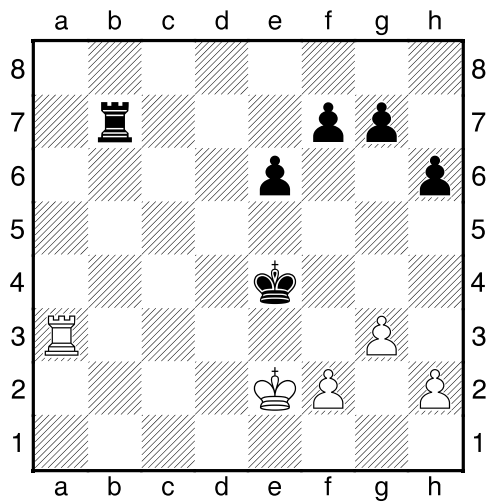

]

48...Tb2+ 49.Kf1 Tb7 50.Kg2 [50.Ke2 e5 51.f3+ Kf5 52.Ke3µ]

50...Td7 51.Te3+ Kd4 52.Te1 [Diagram

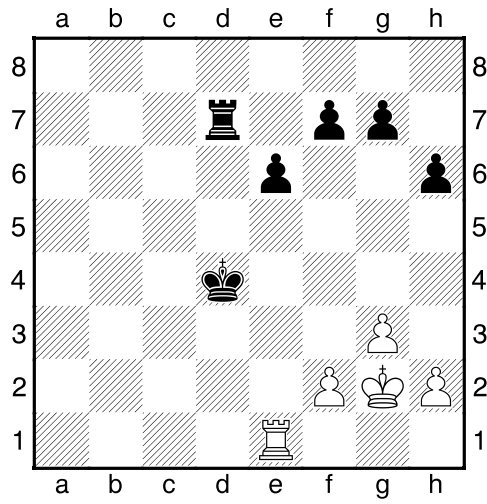

]

**52...e5??** [Geeft de zekere winst uit handen.]

[<sup>1</sup>52...Tc7μ]

**53.Td1+-** [53.Td1+ Ke4 54.Txd7+-]

**1-0**