

(22) Maurice, Goltstein - Theo, Verstappen [D30]

Intern GESS, 23.05.2016
[Deep Fritz 14 x64 (15m)]

[D30: Damegambiet Geweigerd: Systemen zonder Pc3]

1.d4 d5 2.e3 e6 3.Pf3 c5 4.c4 Pf6 5.b3 Pc6 [laatste zet uit boek]

6.a3 [Diagram

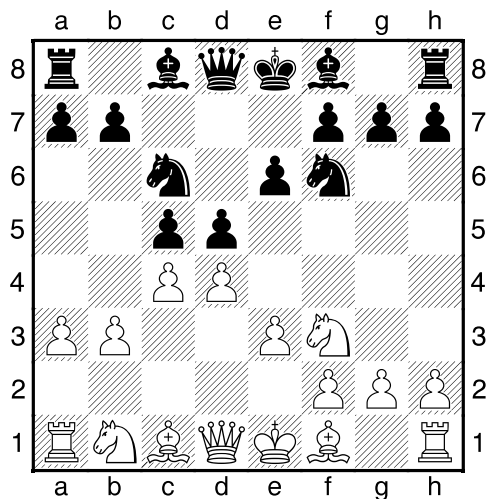

Zekert b4]

6...cxd4 7.Pxd4 Le7 8.Lb2 0-0 9.Le2 Dc7 [Diagram

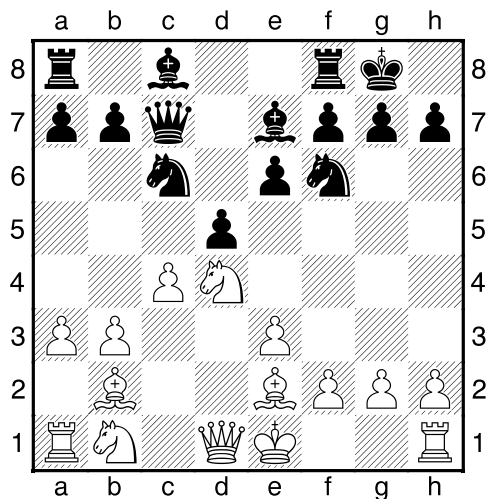

]

[9...dxc4 10.bxc4 Pxd4 11.Lxd4 Da5+ 12.Dd2=]

10.Pd2 a6 [Controleert b5]

11.0-0 Pxd4 12.Lxd4 Td8 [Diagram

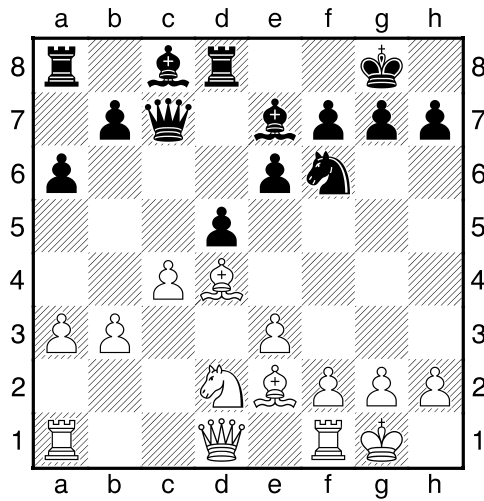

]

13.Lxf6 [¹13.cxd5!? Moet overwogen worden. 13...Pxd5 14.Tc1=]

13...Lxf6 [Zwart heeft een loperpaar]

14.Tc1 Da5 15.c5? [Diagram

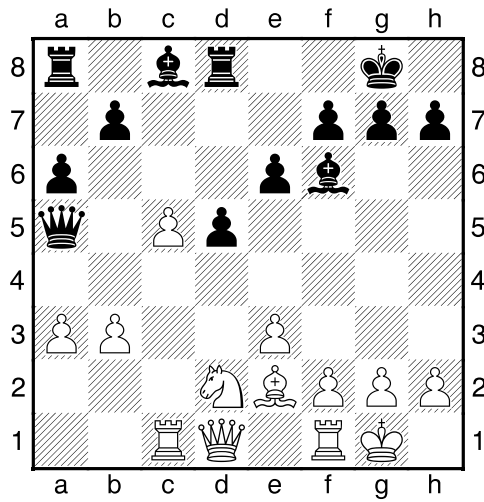

]

[¹15.cxd5!? exd5 16.Pb1³]

15...Dxa3→ **16.Dc2** [16.e4 a5→]

16...Ld7 17.Ld3 [17.e4 Tac8→]

17...g6 18.Pf3 Tac8 [Diagram

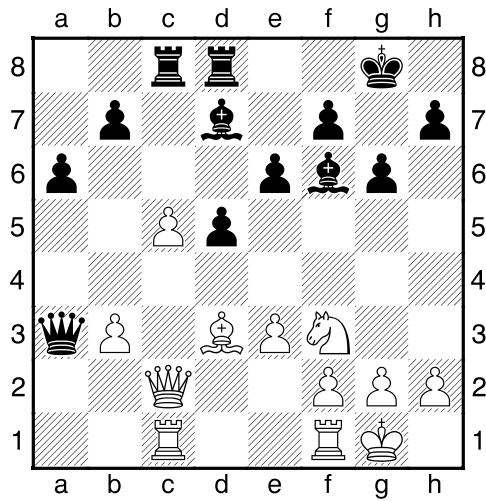

19.Db1 [19.Tfd1 Le7-+]

19...Txc5 20.Txc5 Dxc5 21.Tc1 Da3 22.h3 [Diagram

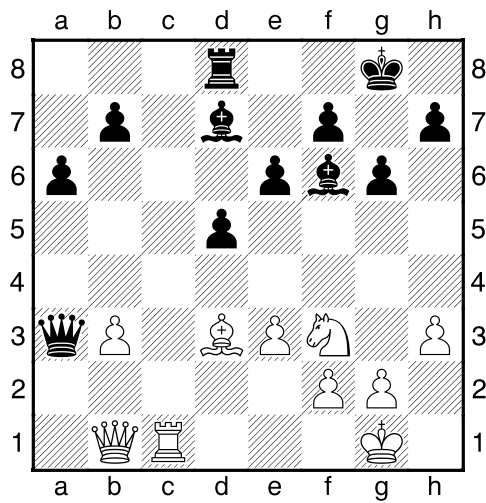

22...Tc8 23.Txc8+ Lxc8 24.Dc2 Da1+ 25.Kh2 [Diagram

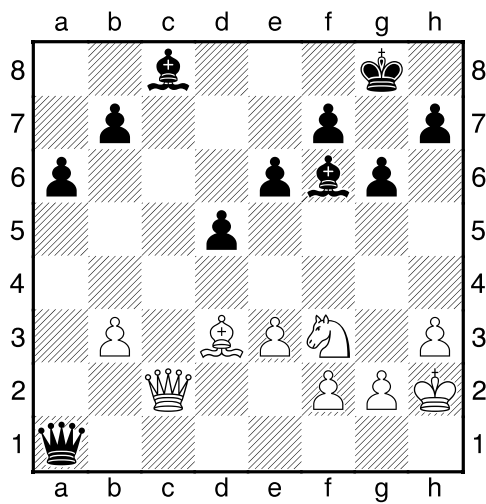

]

25...Dc3 26.Db1 Ld7 27.e4 [27.Lc2 Brengt geen verlichting. 27...Kg7-+]

27...dxe4 28.Lxe4 [Diagram

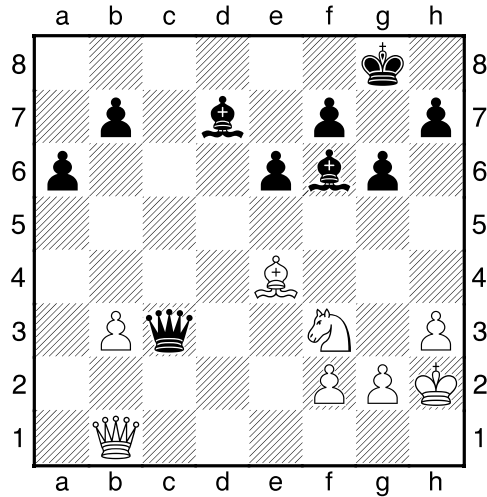

]

28...Lc6 [28...b5 Leidt nog sneller tot winst. 29.g4-+]

29.Lxc6 Dxc6 30.Dd3 Dc7+ 31.g3 Dc3 32.Dd1 Kg7 [Diagram

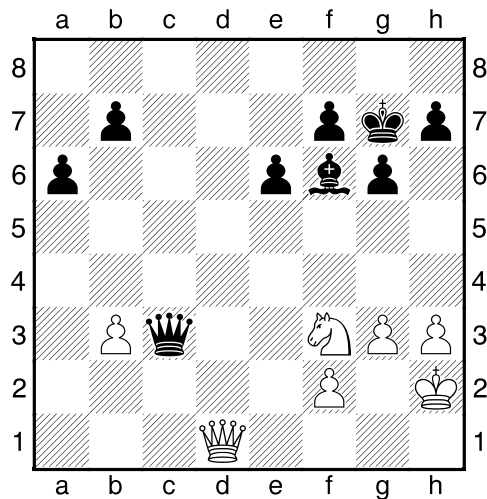

]

33.Kg2 [33.h4 Verandert niets meer. 33...a5-+]

33...a5 34.Pd2 [34.g4 Dit helpt ook niet meer. 34...h6-+]

34...Dc6+ [34...Dd3 Levert nog groter voordeel op. 35.Dc1-+]

35.Pf3 [35.Df3 Dit verbetert nauwelijks iets aan de stelling. 35...Dxf3+ 36.Kxf3 b5-+]

35...b5 [Diagram

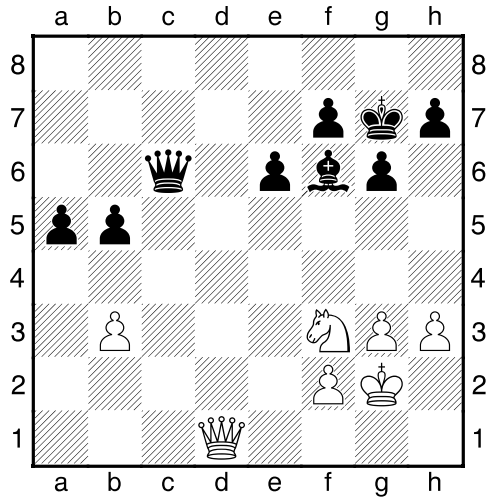

]

36.Kg1 [36.Dd3 Is niet de reddende zet. 36...a4 37.bxa4 bxa4+]]

36...a4 37.bxa4 bxa4 38.Db1 [Diagram

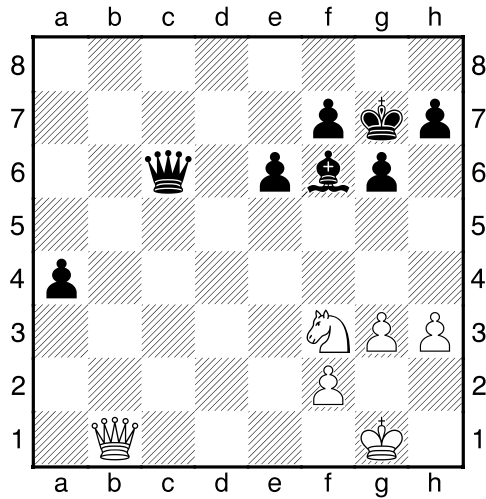

]

[38.Pd4 Hoopt op het onmogelijke. 38...Dd5 39.Pxe6+ Dxe6 40.Dxa4 Dxh3 41.De4+]]

38...Dxf3

0-1