

(53) Bert, Gerards - Theo, Verstappen [A00]

Intern GESS, 03.04.2017
[Deep Fritz 14 x64 (15m)]

[A00: Onregelmatige Openingen]

1.g3 d5 2.Lg2 Pf6 3.d3 c6 4.Pd2 Lf5 [laatste zet uit boek]

5.a3 [Diagram]

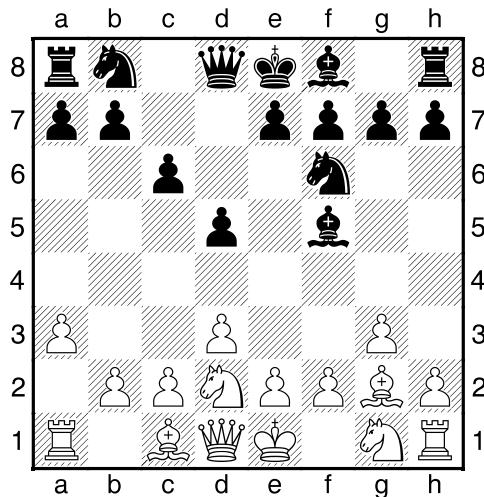

]

5...Pbd7 6.b4 e6 7.c4 Le7 [7...a5 8.Tb1³]

8.Lb2 [8.cxd5 exd5 9.Pb3 0-0=]

8...0-0 9.e4 [Diagram]

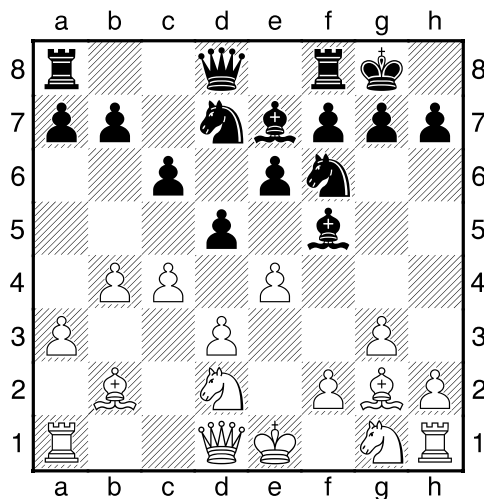

]

9...dxe4 [9...Lg6 10.e5 Pe8 11.d4³]

10.dxe4= Lg6 11.e5 [Wit dreigt met materiaalwinst: e5xf6]

11...Pe8 12.f4 [Diagram

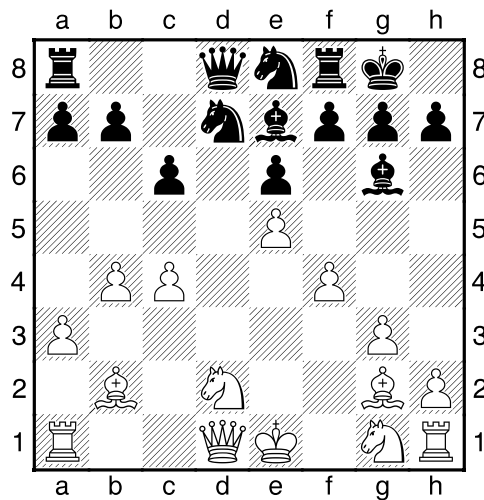

Zwart's positie is in het nauw]

[12.Pgf3 a5 13.Db3 Pb6=]

12...Dc7 [12...a5 13.Db3μ]

13.Df3 [Wit kan zijn stukken niet verzetten: e8]

13...f6 [Zwart dreigt met materiaalwinst: f6xe5]

14.De3 fxe5 15.fxe5 [Diagram

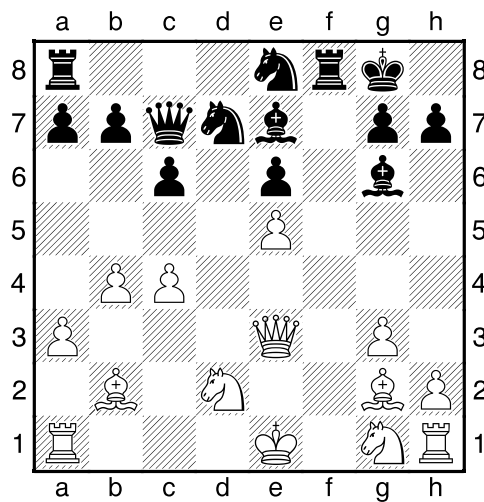

]

15...Tf5 [15...Db6 16.Dxb6 Pxb6 17.Ld4³]

16.Lh3 [16.Pgf3!?= En wit haalt alles uit de kast.]

16...Lg5μ 17.De2 Lxd2+ 18.Kxd2 [Diagram

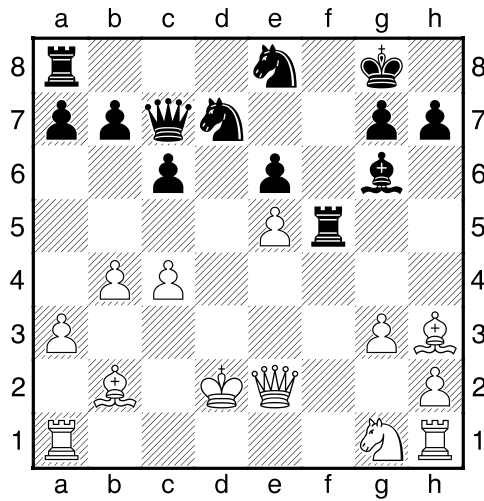

]

18...Pxe5?? [Geeft de winst uit handen.]

[18...Txe5 19.Lxe5 Pxe5μ]

19.Lxf5+- Td8+? [19...Pxc4+ 20.Dxc4 Lxf5+-]

20.Ke1 Lxf5 21.Lxe5 [Diagram

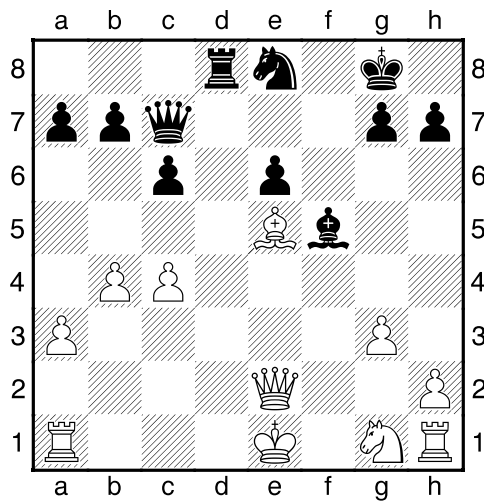

]

21...Df7 [21...Dd7 Dit kan de uitslag niet meer beïnvloeden. 22.De3+-]

22.Td1 Txd1+ 23.Kxd1 Dg6 24.Pf3 Ld3 [Diagram

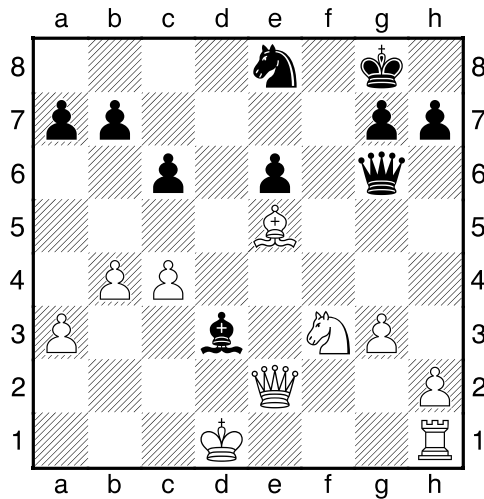

]

25.De1 [25.De3!?! Geeft de tegenstander geen kans. 25...Lxc4 26.Kc1 Ld5+–]

25...Lxc4 26.Dc3 [!26.Pd2 En zwart kan direct opgeven. 26...Dh5+ 27.Kc1+–]

26...Db1+μ 27.Dc1?? [Diagram

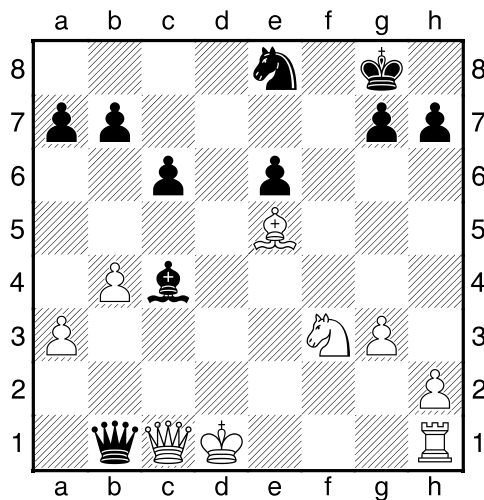

En het gaat verder bergafwaarts.]

[27.Kd2 Dxh1 28.Dxc4 Dxf3 29.Dxe6+ Df7 30.Dxf7+ Kxf7μ]

27...Dd3+ [!27...Db3+ De rest is een kwestie van techniek. 28.Ke1 Dxf3 29.Dxc4 Dxh1+ 30.Kd2 Dxh2+ 31.Kd3 Dh3–+]

28.Pd2μ De2+?? [De winst is opeens weer ver weg.]

[!28...Ld5 29.Dc2 Lf3+ 30.Kc1 Dxc2+ 31.Kxc2 Lxh1μ]

29.Kc2+– Dd3+ [29...Ld3+ 30.Kc3 Dxe5+ 31.Kxd3 Dd5+ 32.Kc2+–]

30.Kb2 Ld5 31.Tf1 De2 [Diagram

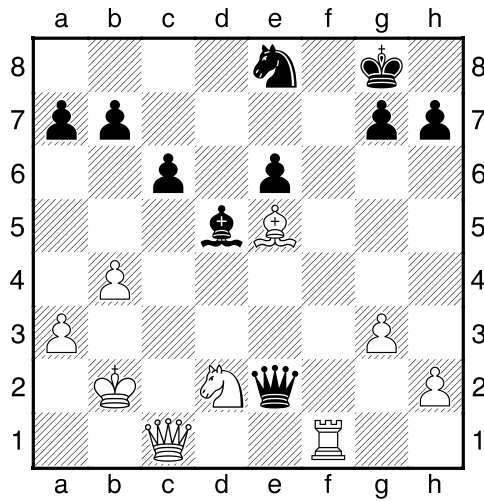

]

[31...b6 Een vruchteloze poging om het lot te ontlopen. 32.g4+–]

32.De1 Dxh2 33.Df2 Dxf2 34.Txf2 g6 [34...h5 Dit verbetert nauwelijks iets aan de stelling. 35.Th2+–]

35.Kc3 b6 36.Kd4 a5 [Diagram

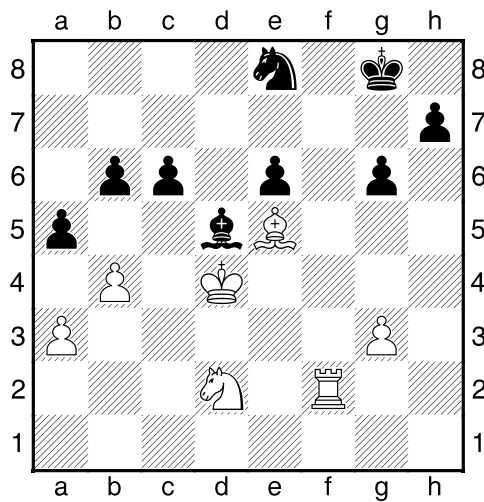

]

[36...h5 Kan het voorafgegane niet meer ongedaan maken. 37.Pe4+–]

37.bxa5 bxa5 38.Kc5 Pg7 [38...h5 Is niet de reddende zet. 39.Pc4 a4 40.Pa5+–]

39.g4 h5 [39...h6 Dit lost niets op. 40.Pc4 h5 41.gxh5 Lxc4 42.Kxc4 Pxd5 43.a4+–]

40.Lxg7 [Diagram

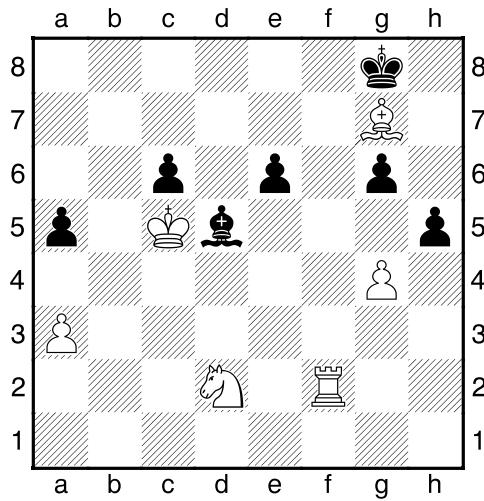

]

[¹40. Tf6 En wit wint. 40...Kh7 41. Tf7 hxg4 42. Txg7+ Kh6 43. Tf7+-]

40...Kxg7 41.gxh5 gxh5 42.Pf3 [42.Pc4 Levert nog groter voordeel op. 42...Lxc4 43.Kxc4 Kg6+-]

42...Kg6 [42...Kh6 Brengt geen verlichting. 43.a4 Lb3 44.Te2+-]

43.Pe5+ Kg5 44.Pxc6 [Diagram

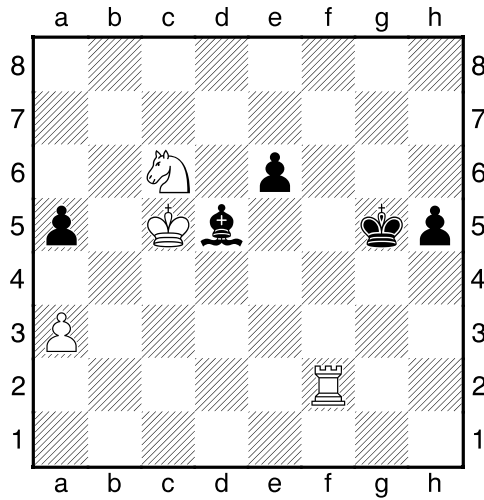

]

44...a4 [44...h4 Dit kan de uitslag niet meer beïnvloeden. 45.Pxa5 Kg4 46.Pc4+-]

45.Tf8 h4 46.Pd4 h3 47.Pf3+ Kg4 [47...Lxf3 Dit helpt ook niet meer. 48.Txf3 Kg4 49.Tf6+-]

48.Ph2+ [Diagram

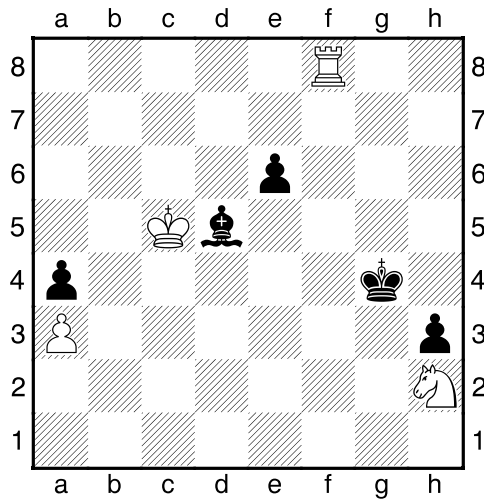

]

48...Kg3 [48...Kg5 Ook dit kan de treurige afloop niet beïnvloeden. 49.Kd4+–]

49.Pf1+ Kg2 [49...Kh4 Verandert niets meer. 50.Th8+ Kg5 51.Txh3 Kf6+–]

50.Kb4 [!50.Pe3+ Beslist de partij meteen. 50...Kh1 51.Pxd5 exd5 52.Tg8+–]

50...Lb3? [50...Lf3!±]

51.Pd2 [Diagram

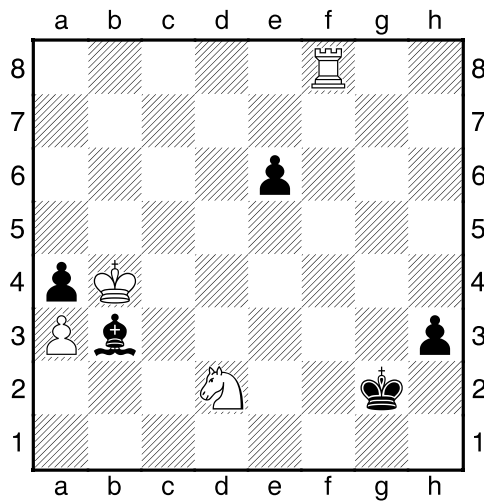

]

[51.Pe3+ Kh2 52.Kc3+–]

51...h2?? [zwart stort in.]

[!51...Lc2±]

52.Th8 [!52.Tg8+ Is de snelste weg. 52...Kf2 53.Th8+–]

52...Ld1? [!52...Ld5!?= Is de beste kans voor zwart.]

53.Pf1± [Diagram

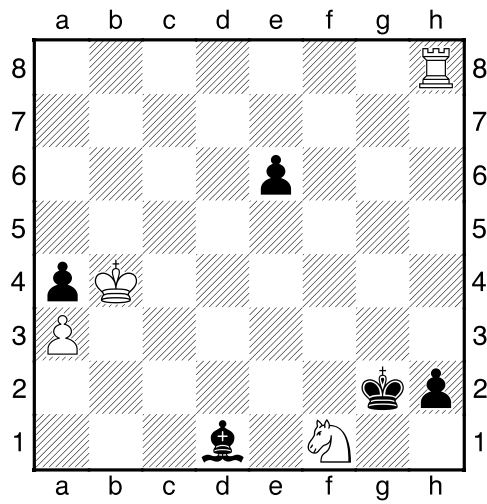

]

53...h1D?? [Het was al moeilijk..]

[!53...Kxf1 54.Txh2 Lb3±]

54.Pe3+- Kg1 [54...Kf2 Wat anders. 55.Txh1 Lf3 56.Pd1+ Ke2 57.Pc3+ Kf2+-]

55.Txh1+ Kxh1 56.Pxd1 [Diagram

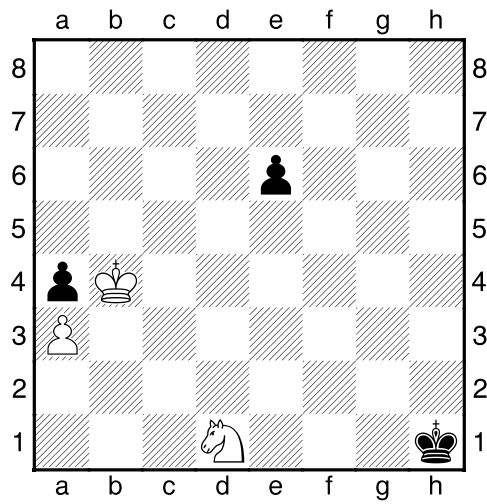

]

1-0